MAINE STATE

18 89

ROSTER

XV

MAINE STATE ROSTER.

18 89

CONTAINING PORTRAITS AND BRIEF BIOGRAPHICAL SKETCHES OF THE STATE OFFICERS, AND MEMBERS OF THE SENATE AND HOUSE OF REPRESENTATIVES.

Arranged by A. M. Edwards.

ILLUSTRATED WITH PHOTOGRAVURES.

AUBURN, MAINE:
THE LAKESIDE PRESS, PUBLISHERS.
MDCCCLXXXIX.

STATE OF MAINE ROSTER.

GOV. EDWIN CHICK BURLEIGH.

EDWIN CHICK BURLEIGH was born in Linneus, Aroostook County, on the 27th of November, 1843. He is of Scotch-Irish descent. His parents were among the early settlers of northern Maine, his grandfather, Col. Moses Burleigh, having settled in Linneus in 1830. Gov. Burleigh was educated in the little red school-house at Linneus, and at Houlton Academy, where were laid the foundations of a business knowledge that has already been of great value to the State. His early life was spent on a farm in the pioneer settlements of Aroostook. He taught school winters, and also did considerable land surveying. In 1864, he enlisted in the District of Columbia Cavalry, but on account of illness he failed to pass the physician's examination. He was clerk under Gen. Hodsdon in the Adjutant General's office for several years. In 1876–77–78, he was assistant clerk of the House of Representatives, holding at the same time the position of land agent. The State government, wisely recognizing the value of his familiarity with public lands, insisted upon securing his services in this department. In 1880 he accepted a position as clerk in the office of the State Treasury, where he soon acquainted himself thoroughly with the financial management of the State. He was State Treasurer in 1885, and served in this position with marked ability and sagacity until his resignation in the summer of 1888, when he was elected Governor of Maine.

Edwin C. Burleigh,
Governor of Maine

GEN. HENRY M. SPRAGUE,

THE present Adjutant General of Maine, was born in Greene, August 15, 1850, and was educated in the public schools. He has always manifested great interest in military affairs of the State. He served in the Volunteer Militia as private, corporal, sergeant, second and first lieutenants, and captain of the Auburn Light Infantry. He was lieutenant colonel of the First Regiment, M. V. M., and assistant adjutant general of the First Brigade, M. V. M., from the organization of the militia in 1869 until the resignation of Gen. John Marshall Brown. He was city clerk of Auburn several years, and clerk in the Adjutant General's office at Augusta in 1880–81–82–83. From 1885 to 1889 he was State pension agent. His duties in this office were ably and faithfully discharged. Gen. Sprague's genial qualities have made him one of the most popular officials in the State. His thorough knowledge of the military wants of the people admirably equip him for the position that he now fills.

GEN. JOHN HARPER,

INSPECTOR GENERAL, was born in St. Andrews, N. B., May 23, 1844. When a child he moved with his parents to Calais, Me., where he lived till he was seventeen years of age. Enlisting September 4, 1861, in Company A, Ninth Maine Regiment, he served his country throughout the war, participating in all the engagements, which were many, of this famous old regiment, whose brilliant record and services reflect honor upon its individual members. Since 1865, Gen. Harper has resided in Lewiston, where he has for several years been engaged in the manufacture of short lumber. At the present time he has a large coal and wood business, and is one of the most popular men in Androscoggin County—always running ahead of his ticket when nominated for office. He was a member of the Legislature in 1887, and was chairman of committee on pensions, also serving on military and labor committees. He was re-elected in 1888, and filled with distinction his former position on pension committee. Gen. Harper has taken a great interest in Grand Army affairs, and is president of the Ninth Maine Association.

COL. GEORGE A. PHILBROOK.

COL. GEORGE A. PHILBROOK, Commissary General, was born in Augusta, September 6, 1848, and has always resided in that city. He was educated in the public schools. He has been connected in business since 1870 with Wilson, Larrabee & Co., one of the largest dry goods houses in the country. Col. Philbrook was a member of Gov. Bodwell's staff, and is widely known for his genial and business qualities, which have won for him hosts of friends. He is a member of the Ancient and Honorable Artillery Company of Massachusetts.

COL. DANIEL A. ROBINSON,

SURGEON GENERAL on Governor Burleigh's staff, is one of the leading young physicians of Bangor. He attended the common schools in early life, graduating at Bowdoin College in the class of '73. He is prominently identified with the business interests of Bangor, and enjoys the esteem and confidence of the citizens of the Queen City. He has been mentioned for mayor, but his professional duties have prevented an acceptance of that honor. Col. Robinson is a gentleman of culture, and is admirably qualified for any position to which he may be called.

COL. FRANK W. DANA,

JUDGE ADVOCATE GENERAL, was born in Lubec, Washington County, March 25, 1853. He prepared for college in the public schools of Lewiston, and entered Bowdoin College in 1871, graduating in the class of '75. Soon after receiving his diploma he began the study of law, and was admitted to the Androscoggin bar. He opened an office in Lewiston, and has succeeded in building up an excellent practice. In 1884 he was elected president of the Lewiston and Auburn Street Railway, which, under his wise and judicious management, has acquired an extensive business. Col. Dana is a member of the board of managers of the Lewiston Board of Trade, and president of the Dirigo Mutual Accident Association. He is energetic, active, and public spirited, and has justly won the honors that have been given him.

COL. FREDERIC E. BOOTHBY.

ASSISTANT QUARTERMASTER GENERAL, Col. Frederic E. Boothby, of Portland, was born in Norway, November 3, 1845. He was educated at the Oxford Normal Institute, and at Waterville Academy, the latter institution being now known as the Coburn Classical Institute. He was deputy postmaster in the Waterville post-office for three years. He was elected general ticket agent of the Maine Central Railroad, May 1, 1864, and has since been constantly engaged in railway service. He is widely known as general passenger and ticket agent of this popular railroad. He was a member of the staffs of Governors Bodwell and Marble.

COL. FRANK D. PULLEN

WAS born in Oakland, Me., April 5, 1843, where he resided until 1861. He enlisted in Company G, Third Maine, Gen. Howard's regiment, Army of the Potomac, and served throughout the war. At the close of the rebellion he returned to Maine and located in Bangor, where he has since been engaged in the clothing business. He was a charter member of B. H. Beale Post of Bangor, and has taken an active interest in Grand Army affairs. He was commissary general on Gov. Plaisted's staff in 1880 81, and colonel and chief of staff in 1882–83–84–85 under Gov. Robie's administration.

LIEUT. COL. MILTON H. FRENCH

CLAIMS Thomaston, Me., as his birthplace (where he has resided a great part of his life), and the date, June 29, 1860. He was educated in the public schools. Since 1881 his business interests have been in Boston. Col. French is a member of the Ancient and Honorable Artillery Company of Massachusetts, and justly deserves the popularity that he enjoys.

LIEUT. COL. CHARLES D. CLARK

WAS born in Bangor in 1842, and was educated in the public schools of that city. He went to Boston in 1863, and shortly after enlisted in Company F, Fifth Massachusetts Infantry. At the close of the war he returned to Bangor, and was connected with the Maine militia for nine years, serving in the various grades of rank. At the time of his discharge he was aid-de-camp on the staff of Gen. John Marshall Brown, commanding the brigade. Col. Clark has resided in Portland twelve years, where he has been connected with the well-known firm of Burnham & Morrill as book-keeper. He is a member of Bosworth Post, G. A. R., and has always taken great interest in Grand Army affairs. He is adjutant general on the staff of Gen. Whitten, commanding Patriarchs Militant, I. O. O. F., and is also a member of the Common Council, representing Ward III., in Portland city government.

8

LIEUT. COL. GEORGE LADD THOMPSON,

OF Brunswick, was born in Newburyport, Mass., April 15, 1855. He resided in Augusta thirteen years prior to entering college in 1873. He graduated from Bowdoin College in the class of '77. After graduation he attended the Boston University School of Medicine one year. Since July, 1879, Col. Thompson has been manager of the Boardman dry goods store in Brunswick. He is a thorough business man.

LIEUT. COL. ALBERT G. BLUNT

IS a native of Fairfield. He was educated in the public schools of Waterville and at Kent's Hill Seminary. Since 1870 he has resided in Skowhegan, where he has been engaged in business. While he is a firm Republican, he is by no means a politician. His well-known business qualities have contributed much to all that pertains to the welfare of his adopted town.

LIEUT. COL. HORACE E. McDONALD,

BORN in Belfast, October 21, 1842, of Scotch ancestry, was educated in the public schools. He has been city marshal and chief engineer of his native city for three years. Col. McDonald by trade is a jeweler, though interested in ship-building under the firm name of McDonald & Brown. He has always been a stanch Republican, having cast his first vote for Abraham Lincoln, and is highly esteemed by his many acquaintances.

LIEUT. COL. CHARLES P. ALLEN

WAS born in Presque Isle, October 21, 1852. He attended the common schools, the Presque Isle Academy, and graduated from Maine State College in the class of '76. After graduation he entered the law office of Col. Jasper Hutchins, where he remained a short time, and then entered the office of H. R. Downes of Presque Isle. He was admitted to the Aroostook bar in 1877. He has been county attorney four years and town treasurer nine years. He is president of the Presque Isle National Bank, and is a member of the Republican State Committee.

LIEUT. COL. STANLEY PLUMMER.

THE subject of this sketch was born in Sangerville in 1846. When seven years of age he went with his parents to Dexter, where he attended the public schools. Having prepared himself for college at Foxcroft and East Corinth academies, he entered Bowdoin College, graduating therefrom in the class of '67. During his college course he took several prizes in the line of English composition and oratory. In 1868 he attended the Albany Law School. In 1869 he was a member of the Maine Legislature from Dexter. During 1870 71 he was county supervisor of schools for Penobscot County. In 1872 he began the practice of law in Bangor, and the following year was chosen city solicitor. In March, 1874, he was appointed chief clerk of the Department of the Interior at Washington, under Secretary Columbus Delano. In 1876 he was appointed internal revenue agent by Secretary of the Treasury Lot M. Morrill, having his head-quarters at Philadelphia, New York, and Boston until 1887. In 1888, Col. Plummer settled in Skowhegan, and began the practice of law.

MAJ. CHARLES A. COFFIN,

OF Harrington, military secretary on Gov. Burleigh's staff, is one of the influential men of Washington County. His fine personal qualities and affable manners particularly fit him for the position that he now holds. Maj. Coffin is the son of Hon. Veranus L. Coffin of Harrington, one of the most prominent Republicans in his county.

HON. JAMES F. BRACKETT,

COUNCILOR from the First District, is a resident of Limington, the town in which he was born. He was educated in the common schools and at Limington Academy. He has held the various town offices, and was a member of the State Legislature in 1872. From 1873 to 1882, Mr. Brackett was county commissioner. He has been quite extensively engaged in farming, and in the buying and selling of cattle. His practical business knowledge and sound judgment will make him a most efficient member of the Council.

HON. TOBIAS LORD,

COUNCILOR from the Second District, was born in Standish in 1847. At the present time he is a member of the firm of J. H. & T. Lord, lumbermen and general traders. He has held the various town offices. In 1864, Mr. Lord was a clerk in the War Department at Washington. In the Legislatures of 1879 and 1880 he was a member of the House. He has served his county two terms in the State Senate. In 1887 88 he was a member of the Governor's Council, being chairman of that body. His intimate acquaintance with the wants and the interests of the State, as well as with the work of the Council, renders him a valuable man in the position that he now occupies.

HON. S. W. CARR,

COUNCILOR from the Third District, was born in Bowdoinham in 1840. He was educated in the common schools and at Westbrook Seminary. He is a prominent merchant and manufacturer at Bowdoinham, and has contributed much to the prosperity of his town. He is one of the directors in the National Village Bank. Since 1884, Mr. Carr has been a member of the Republican State Committee. He has been county commissioner six years, filling the position with satisfaction; he was re-elected in 1888.

HON. D. W. ALLEN,

COUNCILOR from the Fourth District, was born in Fairfield in 1845. When five years of age his parents moved to West Waterville, where he attended the public schools. In 1861 he became a clerk in the hardware store of J. H. Gilbreth in Fairfield. At the age of twenty-two he associated himself in the hardware business with A. F. Gerald, under the firm name of Gerald & Allen. This copartnership existed four years, at the expiration of which time Mr. Allen became a member of the new firm, Allen & Totman. They did a large business for nearly sixteen years, when Mr. Allen became the head of the firm widely known as D. W. Allen & Co. He has grown to manhood in the hardware business, and is one of the enterprising men of his section of the State. He has never allowed himself to be a candidate for political honors previous to his present office.

HON. WILLIAM T. COBB,

COUNCILOR from the Fifth District, was born in Rockland, July 23, 1857. He prepared for college in the public schools, and entered Bowdoin College in 1873, graduating in the class of '77. He passed two years in Germany, studying law one year at the University of Leipzig and one year at the University of Berlin. Upon his return home he pursued his studies in the Harvard Law School one year, then returned to Rockland and became a student in the law office of Rice & Hall. Mr. Cobb was admitted to the bar in 1881, though he has never practiced law. He associated himself with the firm known as Cobb, Wight & Co., wholesale grocers and ship chandlers, of which firm he is still a member, and in 1884 became a member of the firm of Francis Cobb & Co.

HON. S. C. HATCH,

COUNCILOR from the Sixth District, was born in Bangor. He was educated in the public schools and at Gorham Seminary. Mr. Hatch has long been identified with the business interests of Bangor, having served fourteen years as a member of the city government, and for fifteen years one of the assessors. His services in the Legislature for four years were of great value to the State. Mr. Hatch was State Treasurer for three years, and has had seven years' service as Executive Councilor. His wide experience and strong common sense have made him a man whom the people are pleased to honor.

HON. ANSEL L. LUMBERT,

COUNCILOR from the Seventh District, was born in Ripley, Somerset County. He was educated at the Maine Central Institute and at Bowdoin College, graduating from the latter institution in the class of '79. Mr. Lumbert was in the State Senate in 1885 and 1887, and took a prominent part on all questions of importance. His integrity and ability were at once recognized. He is a practicing attorney in Houlton, where his professional duties are rapidly increasing.

HON. ORAMANDAL SMITH,

SECRETARY OF STATE, was born in Aroostook County in 1843, and came to Kennebec County at the age of ten years. His early education was acquired in Litchfield Academy and Waterville Classical Institute. He afterwards taught for many years, and also worked on a farm. In 1870 he represented the towns of Litchfield and Monmouth in the House of Representatives, the same year receiving the appointment of deputy United States marshal to take the census. In 1874 he was elected assistant clerk of the House, and in 1876 clerk of the House, holding the office for six years. He was appointed insurance commissioner in 1883, but resigned in 1885 to accept the position of Secretary of State. He was unanimously re-elected in 1887, and in 1889 was accorded the unprecedented honor of a third appointment to the same office, which he now holds.

S. J. CHADBOURNE,

DEPUTY SECRETARY OF STATE, was born in Dixmont, July 28, 1830, and was educated in the schools of that vicinity and Hampden Academy. The early years of his life were spent in farming, teaching, working at blacksmithing, and behind the counter in a country store. He came to Augusta for the first time as a member of the House in 1858, and has been connected with every Legislature since that date, serving the House in the capacity of second assistant messenger, assistant clerk, and for eight successive years clerk of the House, affording general satisfaction. In 1876 he was chosen Secretary of State, and held the office until 1879, when the succession of the Greenbackers caused his temporary absence. In 1881 he was re-elected, and the following year was appointed Deputy Secretary of State, and has held that continuously to the present time, thus serving his State in different capacities for thirty years.

GEORGE LAFAYETTE BEAL,

BORN in Norway, May 21, 1825. He received his education in Portland, Norway, and at Westbrook Seminary. Engaged in the book business at Cambridge, Mass., and in Norway, Me. He went into the army as captain of Company G, First Maine Regiment, in April, and was mustered into the United States service May 3, 1861, for three months; mustered as colonel of the Tenth Maine Regiment for two years, October 3, 1861; mustered as colonel of the Twenty-ninth Regiment for three years, December 16, 1864; promoted to brigadier generalship, by brevet, August 22, 1864, and to a full brigadier generalship November 13, 1864; promoted to major general of volunteers, by brevet, March 15, 1865, and was mustered out of service January 16, 1866. He was the first department commander of the Grand Army of Maine, elected in 1868. Was a delegate to the convention that nominated Gen. Grant for President in 1868, and an elector-at-large on the Republican ticket the same year. Appointed United States pension agent at Portland in 1872, and held the office until the consolidation of those offices in 1876. Elected Adjutant General of Maine in 1880, by the Legislature, and held the position by re-elections until 1885. Was appointed commissioner of the Treasury, July 19, 1888; elected by the Legislature of 1889.

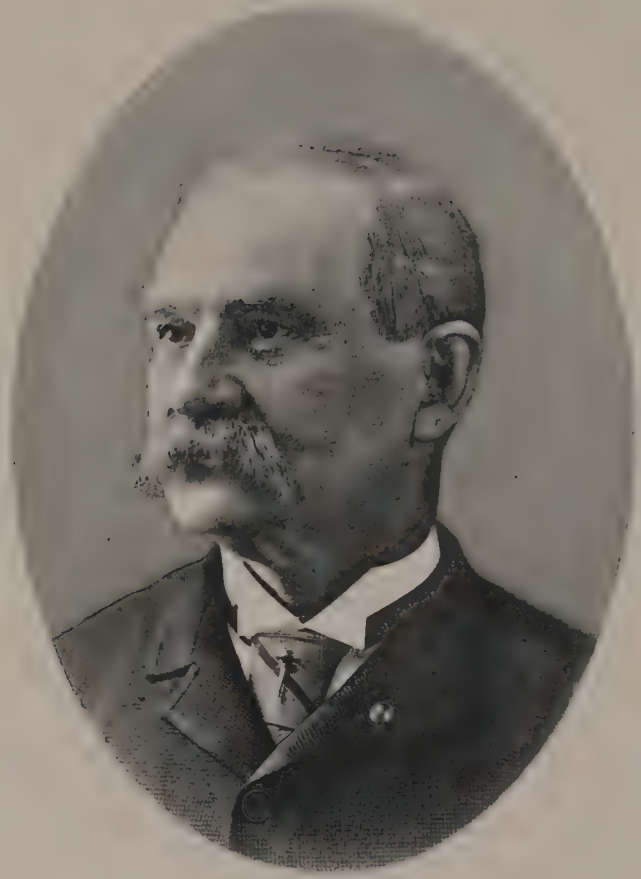

HON. CHARLES E. LITTLEFIELD,

ATTORNEY GENERAL, was born in Lebanon. His educational advantages were confined to the common schools and academies. He was a member of the Legislature in 1885, and Speaker of that body in 1887. His ability in dispatching business while Speaker gave him a well deserved reputation. No Speaker of the House for many years has given more satisfaction. Mr. Littlefield has an extensive law practice at Rockland.

NELSON A. LUCE,

AT present State Superintendent Common Schools, was born in Newburgh, Penobscot County, Maine, September 7, 1835. Removing with his parents to Burnham, Waldo County, he attended the district schools summer and winter until twelve years of age, thereafter working on a farm summers and attending school winters. At seventeen years of age he entered a tinsmith's shop in Skowhegan, where he continued until the fall of 1855. Having determined to prepare for college, Mr. Luce left his trade, and began the struggle for an education. Teaching fall and winter and studying spring and summer at Corinna, Bloomfield, and Hartland academies, he was able to enter Colby University, then Waterville College, in the summer of 1858. Mr. Luce spent one year as principal of the Freedom Academy, and then entered the office of the provost marshal of the Fifth District, where he continued until September, 1865. Again he became principal of Freedom Academy, resigning in 1870 to accept the position of supervisor of schools for Waldo County. In May, 1874, he was appointed clerk to the State Superintendent of Schools, holding that position till December, 1878, when he was appointed State Superintendent by Gov. Connor. From this office he was removed by Gov. Garcelon in April, 1879, but was re-appointed by Gov. Davis in February, 1880. He is now serving under his fourth consecutive appointment.

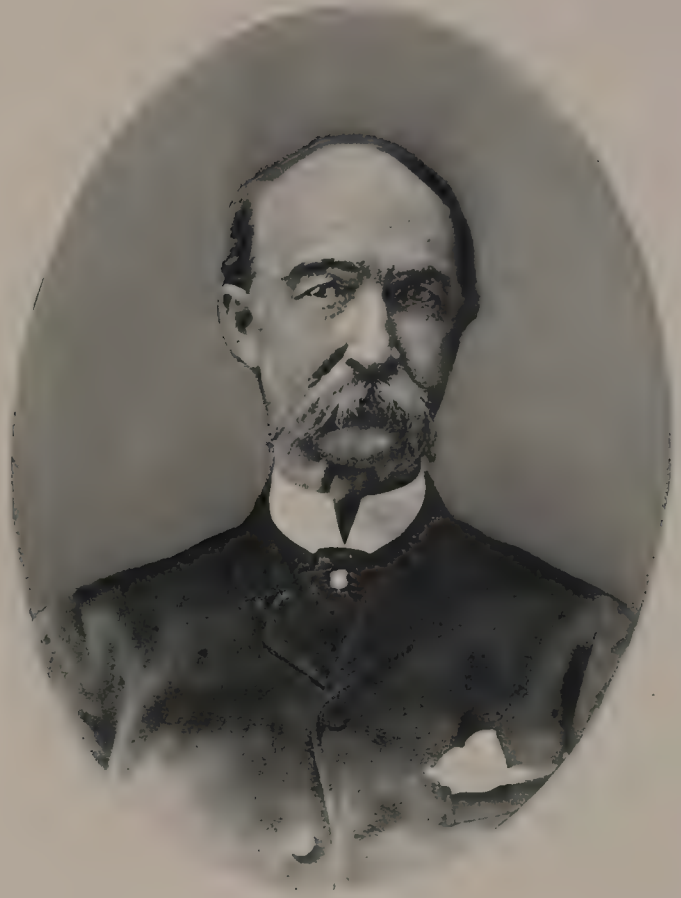

CYRUS A. PACKARD.

THE present Land Agent, Cyrus A. Packard, was born in the town of Hebron, Oxford County, Maine, and when but three years old moved with his parents into the then wilderness of Piscataquis County. He attended town schools, high school, and Foxcroft Academy, commencing to teach school at the age of nineteen, and taught during the winter for several years. He has lived in the town of Blanchard, his present residence, fifty-four years. In his younger days he was interested in the manufacture of lumber. For more than a decade he practiced law, until, nine years ago, he came to Augusta to enter upon the duties of the office he now fills. Mr. Packard served in the Union army from October 1, 1864, until May 13, 1865, at which time he was mustered out of the Seventeenth Regiment, Company G, Maine Volunteers. He has been selectman of his town seventeen years, town clerk sixteen years, and also town treasurer, superintending school committee, and supervisor. He served nine years as county commissioner of Piscataquis County, and ten years as postmaster.

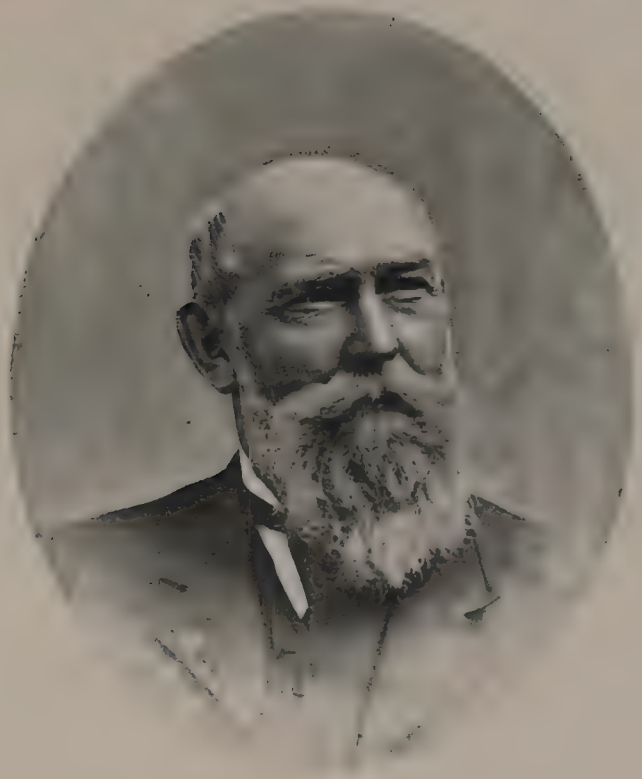

JOSIAH S. HOBBS

WAS born in the town of Chatham, N. H., June 28, 1828. His parents moved to Fryeburg, Me., when he was a child, where he resided until he became of age. He commenced to teach when eighteen years old. On attaining his majority he attended the academy at Norway, having for a teacher the Hon. Mark H. Dunnell. After receiving a thorough academic education, Mr. Hobbs studied law with D. R. Hastings, Esq., at Lovell, and was admitted to the bar, beginning to practice at Waterford in 1855. He took an active part in the organization of the Republican party in Oxford County. In the fall of 1856 he was elected to the Legislature, and re-elected in 1857. In 1860 was elected register of probate for Oxford County, and removed to Paris Hill to take charge of the office, serving for twelve years, at the end of which time he was appointed State librarian. In January, 1873, he removed to Augusta. From that time to the present, with the exception of about two years — 1879–80 — Mr. Hobbs has held the office of State librarian.

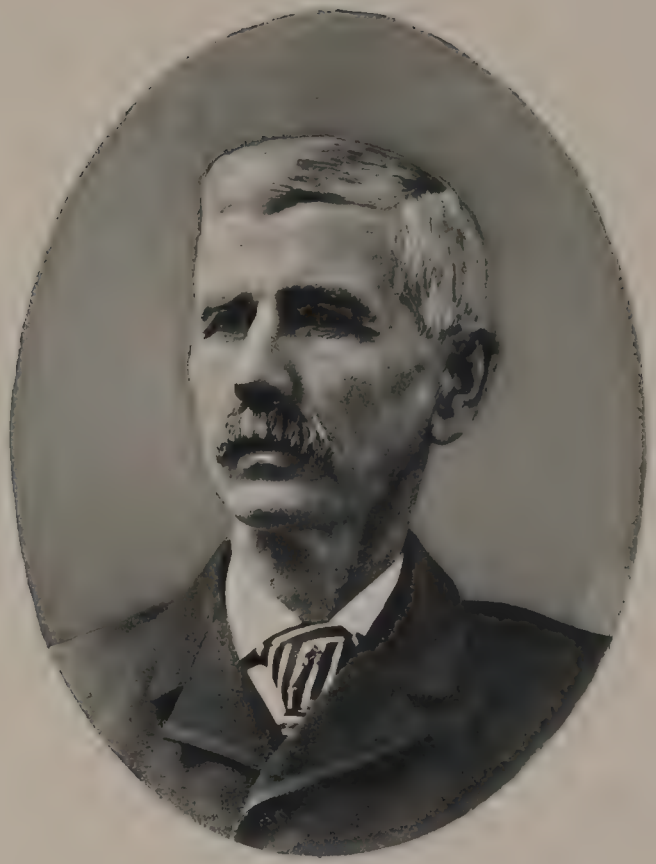

GEORGE D. BISBEE,

BORN in Hartford, Oxford County, July 9, 1841; resided in Hartford till 1857, then moved to Peru, in the same county, from which town he entered the United States service by enlisting June, 1862, as a private in Company C, Sixteenth Maine Regiment, serving with the regiment till its muster out, at the close of the rebellion. Mr. Bisbee was a prisoner of war eighteen months of this time, being confined in Libby and other Southern prisons. He was educated in the common schools, with a few terms at the high schools of the county. He commenced the study of law in the office of Hon. Isaac Randall at Dixfield, Me., in the fall of 1860; entered the office of Isaac Randall and Hon. E. G. Harlow at the close of the war, from which office he was admitted to the Oxford bar at the December term, 1865. Mr. Bisbee settled in Buckfield, January, 1866; served as a member of the House of Representatives the session of 1873; was county attorney for Oxford County six years; a member of the Maine Senate in 1881; was United States marshal for the district of Maine under the administration of President Arthur; was appointed bank examiner for Maine by Gov. Sebastian S. Marble. He always remained interested in the practice of law at Buckfield.

SAMUEL W. MATTHEWS,

THE commissioner of the Bureau of Industrial and Labor Statistics, was born in Hampden, May 31, 1832. Graduated at Waterville College, now Colby University, in the class of 1854. Taught school in North Carolina a number of years. Read law in Bangor with Hon. John E. Godfrey, was admitted to the bar in 1860, and located in Hampden, where he practiced his profession; holding the office of assistant assessor of internal revenue. In 1873, Mr. Matthews was a member of the State Legislature, in the House; candidate for the State Senate, from Penobscot County, in 1878–9. In 1879 he removed to Caribou, in Aroostook County, and established the Aroostook Republican, being its editor and proprietor until his appointment as commissioner of the Bureau of Industrial and Labor Statistics in 1887, to which position he was recently re-appointed by Gov. Burleigh. Mr. Matthews has held various town offices.

HON. N. S. PURINTON,

PENSION AGENT, was born in Bowdoin, Sagadahoc County, February 24, 1844. His educational facilities were confined to the common and private schools, and the Maine State Seminary. When sixteen years of age he became a clerk in a grocery store in Portland. He enlisted in Company A, Seventeenth Maine Regiment, but was rejected on account of age. Not discouraged, and still inspired with love of country and her institutions, he enlisted in Company E, Twenty-first Maine Regiment, and served throughout the war. He was in all the engagements in which his regiment participated, being present at the siege of Port Hudson and on the Red River expedition. He is a member of Post Berry, No. 9, G. A. R. Since the war he has been engaged in farming and milling. Mr. Purinton has held the various town offices; was a member of school board eighteen years, and selectman nine years. At the present time he is county commissioner, being chairman of the board. He was a member of the Legislature in 1881. He is past master of the Sagadahoc Grange, and is an active worker in the order. Mr. Purinton's industrious habits and general qualifications particularly fit him for the position he now fills.

1

W. S. COTTON,

BORN in Lisbon, Androscoggin County, Maine, June 2, 1851. He attended the schools of that town, Litchfield and Monmouth academies, and Farmington Normal School. Began teaching when eighteen years of age, and followed that occupation and farming till 1887. He was elected supervisor of schools of Lisbon in 1880, holding that office five years, also serving on the municipal board. In 1885 he was elected assistant clerk of the House of Representatives, holding that position till the organization of the present House. He received the appointment of chief clerk in the Secretary of State's office in April, 1887, which position he now holds. Residence, Lisbon.

2

ABEL D. RUSSELL,

CLERK in Secretary of State's office. He was born in Weld, June 15, 1837. Educated in the common schools and Bloomfield Academy. Commenced teaching at sixteen years of age, and taught forty terms. In religion, he is a Methodist. Mr. Russell enlisted in the Ninth Maine Regiment, August 19, 1861; discharged for disability. He was postmaster at Weld four years, deputy sheriff nine years, superintending school committee twenty-five years. Clerk to valuation commission, 1881. Engrossing clerk from 1881 to 1888. Appointed to his present position January 1, 1889. Always a Republican.

3

A. G. YOUNG, M.D.,

THE secretary of the State Board of Health, was born in the town of Linneus, Aroostook County, in 1843. He was educated in the common schools and at Houlton Academy, spending several years of his early life as a teacher. In 1867 he graduated from the medical department of Bowdoin College, took a post graduate course in the Harvard Medical School in 1868 and in the medical department of Berlin University, Germany, in 1878. He began the practice of medicine in Houlton in 1869, but had been in practice in Fort Fairfield six years when elected to his present office in 1885. In May of that year he removed to Augusta, where he now resides. Dr. Young is married and has two children, a son and a daughter.

4

COL. E. C. FARRINGTON

WAS born in Fryeburg, July 28, 1834. During the rebellion he was appointed to the special detective service. Was Representative in 1865 to the Legislature from the Fryeburg district, and again in 1869. Senator from Oxford County in 1872; re-elected in 1873. Councilor for Oxford and York counties in 1877–78; while councilor he was elected to the Legislature of 1879. Member of the State Valuation Commission in 1880, and same year on military staff of Gov. Davis. Inspector of rifle practice, 1880 to 1888. Three years in Portland custom house. Engrossing clerk, 1889, in office of Secretary of State.

1

3

2

4

1

CHARLES J. HOUSE,

MESSENGER to the Governor and Council, was born in Brunswick, Me., October 19, 1841. When quite young he went with his parents to Lee, where he remained until he was thirty-two years of age, and then moved to Monson, where he now resides. He was educated in the Lee Normal and Foxcroft academies. He enlisted August, 1862, in the Eighteenth Maine Regiment, which was afterwards called the First Maine Heavy Artillery, serving his country three years, successfully filling all grades to first lieutenant. Mr. House was wounded at Spottsylvania and before Petersburg. Since the war he has been captain and major of the First Regiment Maine Reserved Militia, and also held various town offices, including town treasurer, school committee, trial justice, and justice of the peace. He was postmaster at Lee two years, and also clerk in the office of State Superintendent of Schools nearly two years, and has been messenger for Governors Davis, Plaisted, Robie, Bodwell, Marble, and Burleigh.

2

E. C. STEVENS,

THE Private Secretary of Gov. Burleigh, was born in the town of Gardiner, February 7, 1846. When six years of age he went with his parents to Hallowell, where he resided until 1885. He then went to Chelsea, his present residence. Mr. Stevens was educated in the public schools of Hallowell and Augusta. For twenty years he was connected with the railway mail service, and was afterwards post-office inspector. He was Private Secretary of Governors Bodwell and Marble, and has always acceptably filled the various positions which he has held.

2

1

JOSEPH O. SMITH,

INSURANCE COMMISSIONER, was born in the town of Weston, April 24, 1839, and consequently is about fifty years of age. He is now a resident of Skowhegan. For about twenty-five years, excepting while in the army, he resided in Hodgdon, Aroostook County, representing that town and others of the same district in the House of Representatives during the years 1869 and 1870. He was assistant clerk of the House in 1872 and 1873; served as clerk in the office of secretary of State two years; as deputy secretary of State four years, and as secretary of State four years. Has served as Insurance Commissioner since January, 1885. He is editor of the Somerset Reporter, the only Republican paper in that county. He served two and one-half years in the Eleventh Maine Volunteers, and was mustered out in February, 1866, as lieutenant in Company F.

SENATE

AND

HOUSE OF REPRESENTATIVES.

STATE OF MAINE.

1

EDMUND P. WALKER

IS a native of Liberty. He spent his early years in a dry goods and clothing store in Belfast. Moved to Vinalhaven in the year 1858, and was engaged in business with the late Gov. Bodwell. Subsequently he was a member of the firm of Bodwell, Webster & Co., later known as the Bodwell Granite Company. Mr. Walker is agent and paymaster of these companies, and has disbursed millions of money; is also interested in manufacturing and ship-building. Served on several Legislative committees.

2

G. F. BURGESS,

SENATOR from Knox County, is a native of Fairfield. Was educated at Kent's Hill and Waterville Classical Institute. Illness prevented a college course. After a voyage around the world, he began the study of law and was admitted to the Knox County bar. Served in the rebellion in the Nineteenth Maine. Is senior member of firm of G. F. Burgess & Son. He has held various town offices. Served on several Legislative committees.

3

HERBERT M. HEATH,

THE able Senator from Augusta, was born in Gardiner, August 27, 1853. He graduated from Bowdoin College in 1872, and subsequently taught school four years. He studied law with Judge Danforth, and was admitted to the bar in 1876. He was a page in the Senate from 1866 to 1869, and assistant secretary of the Senate from 1870 to 1873. In 1878 he was city solicitor. In 1880–81–82 he was county attorney. He was chairman of committee on judiciary.

4

WILLIAM T. HAINES,

THE Senator from Waterville, is a native of Corinth. He graduated from the Maine State College in 1876. He is also an alumnus of the Albany Law School. He began the practice of law in West Waterville. From 1883 to 1887 he was county attorney. Mr. Haines is a member of the board of trustees of the State College, being secretary of that body. He ably advocated the interests of his Alma Mater in the Senate, and served on the committees on legal affairs and agriculture.

5

ADDISON AUSTIN.

SENATOR AUSTIN was born in Nobleboro sixty-three years ago, and educated in the common schools and at Lincoln Academy. He was master of a vessel at the age of twenty-four, a profession which he followed until 1872. Capt. Austin was director in the Newcastle National Bank, and later in the First National Bank of Damariscotta, and is now its president. He has served with distinction on various committees.

1

CHARLES C. BURRILL,

SENATOR from Ellsworth, was born in Corinna, July 15, 1839. Since 1865 he has lived in Ellsworth. He organized the Hancock County Savings Bank, also the Burrill National Bank of Ellsworth, and the First National Bank at Bar Harbor. Mr. Burrill was on Gov. Robie's staff in 1883–84, and assistant quartermaster general in 1885–86. Member of the House in 1885, and of the Senate in 1887.

2

HENRY W. SARGENT,

THE Hancock County Senator, was born in Sedgwick. He has long been engaged in mercantile business. He has faithfully served his townsmen in various capacities, having been selectman and assessor twelve years. He was a member of the lower branch of the Legislature in 1879 and 1881. In 1887 he was elected State Senator. He is a firm Republican. In religion he is a Baptist. He served on committees on finance, reform school, and commerce.

3

EDWARD HARDING,

THE Senator from Gorham, was born January 10, 1841. He received his education in the common schools and Gorham Academy. He enlisted in the Twenty-fifth Maine Regiment, in the days of the civil war. He is a Republican in politics, a Congregationalist in religion, and a clothing manufacturer by occupation. In the Senate of 1889 he was on the committees on finance, State College, mercantile affairs, and insurance.

4

LEANDER A. POOR,

ONE of the Senators from Cumberland County, was born June 10, 1833. He began teaching in his youth and has followed that vocation to the present time. He enlisted in 1861 in Company C, United States Engineers, and was discharged in 1862 on account of disability. He served his country, however, until 1866 in the quartermaster department, and received the rank of major by brevet. He has held the various town offices, and was a member of committees on reform school, education, and agriculture.

5

ELIAS DUDLEY FREEMAN,

THE Senator from Yarmouth, Cumberland County, was born August 31, 1853, in the town where he now resides. He prepared for college at Yarmouth Academy, and entered Amherst College, graduating in 1875. He spent one year abroad in study. Was one of the Republican county committee, and chairman of town committee. Besides practicing law, he is largely interested in granite quarries. In 1889 he served on important committees.

1

FRANK EUGENE SLEEPER,

SENATOR from Androscoggin County, was educated in the public schools of Lewiston, his native place, and at Bates College, graduating from the latter institution in 1867. For a year after graduation was a tutor at Bates. In 1870 received degree of Master of Arts, graduating same year from the Maine Medical School. Resides in Sabatis. Councilman in Lewiston two years; State Senator in 1887–88, when he served as chairman of several committees. Is Grand Master of Masons in this State.

2

BENJAMIN J. HILL,

THE Senator from Auburn, is a native of Stetson. In 1861 he enlisted in Company C, Ninth Maine Regiment, as a private, and was mustered out at the close of the war. After successive promotions, he came home as captain in Company D. Was major division quartermaster on Gen. Chamberlain's staff, in 1880; major of the First Regiment of Maine Militia in 1882. Member of House in 1883 and 1885; of Senate in 1887–88–89.

3

GEORGE W. COLLINS,

SENATOR from Aroostook County, was born in Vassalboro, December 29, 1824. He has been extensively engaged in farming and manufacturing in Aroostook. Served on the board of selectmen nine years; has also been trial justice, deputy sheriff, and postmaster. He is a wide-awake, energetic man, having contributed much to the growth of northern Maine. In the Senate of 1889 he served on three important committees.

4

JOSEPH A. CLARK,

THE Senator from Caribou, was born in Corinna. When six years of age he went to Garland, Penobscot County. He served as a private throughout the war in the Fifteenth Maine Regiment; was wounded and taken prisoner at Pleasant Hill, La. In 1877 he removed to Caribou, and engaged in the manufacture of boots and shoes. He was a member of the House in 1887. In the Senate of 1889 he served on several committees.

5

EDWARD I. MERRILL,

SENATOR from Franklin County, is a native of Freeport. Served from 1862 until the close of the rebellion in the Seventeenth Maine Regiment. Enlisting as a private, he was soon promoted to captain. At the battle of Chancellorsville he was severely wounded. Breveted major of volunteers, and mustered out of service in December, 1865. In 1875 he was on Gov. Dingley's staff; in 1885 on staff of Commander-in-Chief Kountz, G. A. R.; and in 1887 on the staff of Commander-in-Chief Fairchilds. Postmaster in Farmington for twenty years.

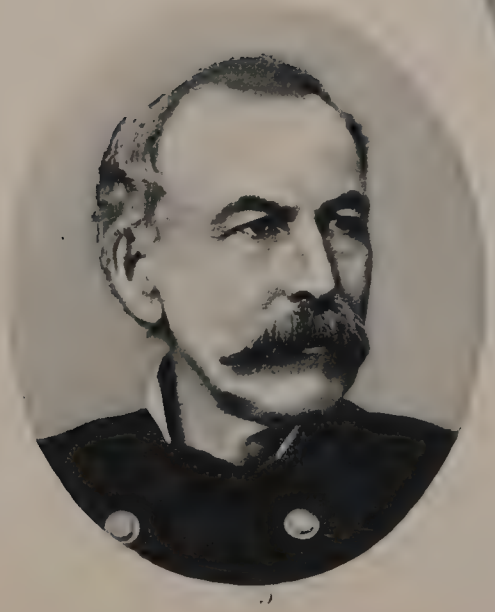

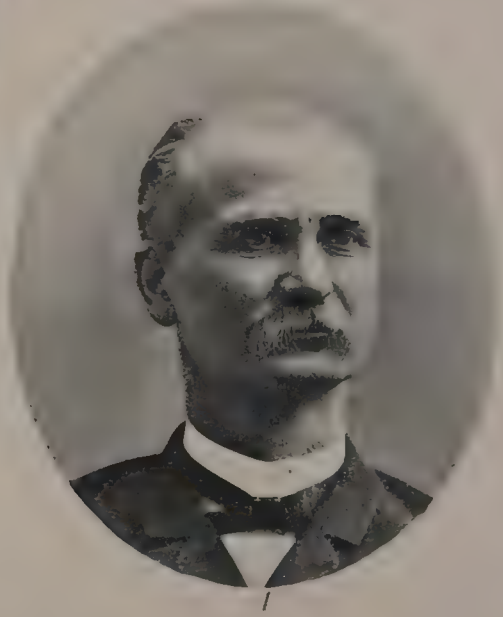

1

SYLVESTER J. WALTON,

SENATOR from Somerset County, was born in Mercer. He graduated at Anson Academy, and commenced soon after the study of law, finishing his legal studies in the office of G. R. Walton in Brooklyn, N. Y. A member of Company B, Twenty-third New York State National Guard. He came to Skowhegan in 1874, and established, with his nephew, the law firm of Walton & Walton. County attorney six years; member of the House of Representatives four years. Age, fifty-one.

2

JONATHAN C. NICKELS,

SENATOR from Waldo, was born June 29, 1827. Educated in the common and high schools of his native town. Mr. Nickels is largely interested in shipping. He was a member of the House in 1866 and 1881. In 1887 he was State Senator, and again in 1889, serving on committees on public buildings, commerce, federal relations, and agriculture. He also served on special committee on removal of Capital.

3

BENJAMIN F. HINCKLEY,

THE Senator from Sagadahoc, was born in Georgetown in 1834. Educated in the public schools. Mr. Hinckley has always been a keen observer of public affars. He has served his townsmen as selectman, treasurer, and member of school committee. In the House in 1873, 1876, 1885, 1887, serving on committees on interior waters, bills in second reading, and fisheries and game; was chairman of the latter on part of Senate.

4

HENRY F. DAGGETT

IS a native of Frankfort, where he was born October 21, 1837. He enlisted in the Seventh Maine Regiment in 1861, and served nearly four years in this regiment and the First Maine Veterans. Since the war he has been engaged in farming and manufacturing. He has served as member of school committee, selectman, and county commissioner. Was a member of Senate in 1887–89, and did noble service for the cause of education, serving on committees on temperance, agriculture, and education.

5

WILLIAM H. HUNT,

SENATOR from Waldo County, was born March 11, 1818, in Salem, Mass. When a boy he entered a leather store in Boston. At the age of twenty-two he came to Liberty, his present residence, where he is largely engaged in the tanning business. He was a member of the Executive Council of Governors Bodwell and Marble, and also served on the Republican State Committee. In the State Senate he served on the committees on railroads, temperance, and State Prison, being chairman of the latter.

1

2

1

2

3

1

LUCIUS H. KENDALL,

THE Senator from Biddeford, is thirty-five years of age. He was educated in the public schools of that city. From 1871 to 1878 he was employed in custom tailoring; at the present time he is engaged in the manufacture of brick. He has been a member of both branches of Biddeford city government, also a candidate for mayor. Was captain twelve years of Company G, First Regiment, M. V. M., serving in the meantime nearly a year as major on the staff of Gen. Joshua L. Chamberlain.

2

HENRY NASH,

SENATOR from Washington County, is a native of Addison Point, the date of his birth being June 13, 1819. He has long been engaged in mercantile business, in connection with his interests in farming and ship-building. In politics, he is a firm Republican; in religion, a Universalist. As a member of the Senate in 1889, he was chairman of committee on Indian affairs, and also served on other committees.

3

ELISHA T. HOLBROOK,

SENATOR from Vanceboro, is a native of Farlee, Vt. He was educated at the Potsdam (N. Y.) Normal School. He came to Maine in 1870, living at Jackson Brook three years, and then moved to Vanceboro, where he now resides. He was in the House in 1883. Represented the town offices of selectman, school committee, town clerk, and trial justice. In the Senate of 1889 he was chairman of committee on roads and bridges, and a member of three other committees.

4

CHARLES H. FROST.

MR. FROST was born October 17, 1827, in Sanford. Since 1860 he has been engaged in active business. At present he is interested in woolen manufacturing at Ossipee, N. H. He was in the House in 1865. Connected with the Portland custom house in 1869–70. In 1880 he was the enumerator of census for the town of Sanford. As Senator, was chairman of committee on counties; also served on committees on State Prison, and labor.

5

ROBERT W. LORD.

KENNEBUNK is the birthplace of Mr. Lord. He was educated at Yarmouth Academy and at Bowdoin College. From 1850 to 1855 he was a resident of California and Oregon. Since his return East he has been engaged in manufacturing at Kennebunk. He was a member of the House in 1877–78–81. He is one of the directors of the Ocean National Bank, and is president of the Kennebunk Savings Bank. Was a member of the committees on banks and banking, and temperance.

1

HENRY LORD,

THE President of the Senate, is a native of Bangor. He was educated in the public schools and at Bucksport Seminary. Served in the city government three years, and has also been a member of the school committee. Was in the House in 1877–78, being Speaker in 1878. In 1887 he was in the Senate, and in 1889 served as President. He is a trustee of Westbrook Seminary; commissioner for Maine of the Vessel Owners' and Captains' National Association. Occupation, ship broker.

2

EBEN E. RAND,

BORN in Lewiston, April 27, 1841, educated in the common schools and at Lisbon Academy. From 1864 to 1870 was in mercantile business in Lisbon. Since 1870 he has resided in Greenwood, engaged in general trade. Has filled the various town offices, and was postmaster nine years. Member of the House in 1873 and 1877, and of the Governor's Council in 1887 and 1888. In the Senate of 1889 he served with distinction.

3

JAMES S. WRIGHT,

THE Senator from Paris, was born in Jay, July 17, 1845. He received his education in the common schools. In 1872 he was elected clerk of courts for Oxford County, and filled this position ten years. He was county attorney four years. From 1883 to 1887 he was a member of the Republican State committee. He served with distinction in the last Legislature. He is a logical thinker and an able legislator. He has served as chairman and member on important committees.

4

MARION F. SIMPSON,

THE Senator from Carmel, was born November 26, 1854, at Simpson's Corner, Dixmont. He has been town clerk six years, selectman three years, and trial justice since 1878. He has served several years on town and county committees. He was a member of the House in 1885, and of the Senate in 1887–89. He was chairman of committee on interior waters, and member of various other committees.

5

ERASTUS C. RYDER,

THE Penobscot Senator, is a native of Readfield. He was born October 10, 1854. He prepared for college at the Waterville Classical Institute, and spent three years in Colby University. He was admitted to the bar in 1882, having studied law with Judge Stearns in Springfield. He was a member of the House in 1887. In 1889 he served as chairman and member on various committees.

3

2

1

5

4

1

IVORY W. EMERSON, Representative from Lewiston, was born in Litchfield, July 10, 1842. When seventeen years of age he went to Auburn to learn the blacksmith's trade. At his country's call, he enlisted in Company H, Tenth Maine Regiment, serving two years. He was wounded at Cedar Mountain; in consequence he was unable to pursue his trade, and therefore went to West Gardiner, where he was engaged in farming about five years. He then moved to Litchfield, thence to Lewiston, where he now resides upon a farm that is largely of his own making. Mr. Emerson is a prosperous farmer, and has served his city as a member of the police force and as councilman. He was member of the committee on State Agricultural College.

2

ALBERT B. NEALEY, the genial Representative from Lewiston, is a native of Thorndike. He attended the common schools. Has served in the city government two years. Was on Gov. Robie's staff for four years, with rank of colonel; was a member of the House in 1887. He is an enterprising merchant in Lewiston, and always responds cheerfully to any call that is made for the benefit of his city. In the House of 1889 he served on the committees on State Prison, and railroads.

3

JOSEPH E. CLOUTIER, Republican Representative from Lewiston, was born in Canada, August 31, 1830. He came to Lewiston in 1870. His chief business has been that of a contractor and builder. He has served his city in various capacities. In Canada he held political offices before coming to Maine. As a member of the Legislature in 1887 he distinguished himself in a French speech on the lobster. He was re-elected in 1889, and served on committees on Insane Hospital, and manufactures.

4

DAVID P. FIELD, Republican Representative from Auburn, was born in Lewiston, July 13, 1838. In 1862 he enlisted in the Seventeenth Maine Regiment, and in August, 1864, in the Twenty-ninth Maine. His war record was highly commendable. He has served four years in the city council of Auburn, two years as councilman, and two years as alderman, being president of the board of aldermen one year. He is engaged in farming, though he does an extensive ice business. He was a member of the Legislature in 1887, and was re-elected in 1888.

5

FRANK O. PURINGTON, of Mechanic Falls, was born at Embden, August 16, 1852. He prepared for college at Hebron Academy, and graduated at Bowdoin in 1880. He taught school three years after graduation, and then became a law student in the office of Weston Thompson, Esq., Brunswick. Mr. Purington was admitted to the bar in 1885, and located at Mechanic Falls, where he has succeeded in building up a good law practice. He has been supervisor of schools three years. In the Legislature of 1889 he was a member of committee on legal affairs and education, also chairman of committee on engrossed bills.

2

1

3

4

5

1

GEORGE G. GIFFORD, Republican Representative from Auburn, was born March 17, 1847, in Canton, Oxford County, Me. In 1864 he enlisted in Company F, Unassigned Infantry, serving his country till the close of the war. He then went to Massachusetts, where he was in the employ of the Adams Express Company for six or seven years. On his return to Maine he settled in Auburn, where he has been foreman in a large shoe factory. He was in the State Legislature in 1887 and 1889, serving as chairman of committee on fish and game, and as member of committee on commerce and insurance. Mr. Gifford is secretary of the Auburn Loan and Building Association.

2

ALVIN RECORD, Republican Representative from Livermore Falls, was born in Greene in 1829. While a child he lived in Leeds and Canton. When eleven years of age he went with his parents to East Livermore, where he remained until he was nineteen years old. He then went to Massachusetts, and after seven years returned to East Livermore, where he now lives. Mr. Record is a pulp manufacturer, and has been postmaster fifteen years. He represented his town in the Legislature of 1889, serving on the committees on prison, reform school, and county estimates.

3

JOHN HARPER, the well-known Representative from Lewiston, is a native of St. Andrews, N. B. When a child he moved with his parents to Calais, Me. He served throughout the war in Company A, Ninth Maine Regiment. Since 1865 he has resided in Lewiston, engaged in the manufacture of short lumber. At present he is one of the firm of Harper & Googin, coal and wood dealers. Member of the Legislature in 1887 and 1889. Inspector general on the staff of Gov. Burleigh.

4

JOHN O. PALMER was born in Fayette, April 19, 1832. He attended the common schools of his native town. When about ten years of age he went with his parents to Leeds, where he remained till 1874, when he moved to Livermore, where he now resides. Mr. Palmer is a substantial farmer. He was in the Legislature in 1885–6, also 1888–9, where he served on the committees on Insane Hospital, leave of absence, gubernatoral vote, and Governor's message. Mr. Palmer is a member of the Baptist church, and has always been a Republican.

5

JAMES G. JORDAN, Republican Representative from Webster, was born April 18, 1840. He has always resided in that town, and is one of the many prosperous farmers of Androscoggin County. He attended the public schools. Mr. Jordan has been collector and treasurer of his town six years, selectman ten years, and deputy sheriff from 1883 to 1888. In religion, Mr. Jordan is a Free-will Baptist. He was elected to the State Legislature in 1888, and served on the committee on towns.

2

5

1

4

3

1

WILLIAM DICKEY, the Democratic Representative from Fort Kent, is a native of Damariscotta. He has made hosts of acquaintances in his long experience as a legislator. He has held the offices of postmaster of Strong eleven years; coroner of Somerset County in 1837; brigade major, 1834 to 1839; deputy sheriff in 1838; register of probate in 1839; deputy marshal in 1848; deputy collector and inspector at Fort Kent; selectman, assessor and supervisor of schools. Member of the Legislature in 1842, 1857, 1868–70, 1878–82, 1884,1886, 1888 and 1889. At two elections he received the unanimous vote of his district. His services in the war and in the hospitals testify to his loyalty.

2

CHARLES O. BITHER was born in Linneus, January 3, 1844. With the exception of six years in Georgia, and three years in Pennsylvania, he has always resided in Linneus. He enlisted September, 1861, in Company G, Ninth Maine Regiment, and was taken prisoner at Bogue Island, N. C., and after six months in Saulsbury prison he was paroled. On account of disabilities he was discharged from the service. He re-enlisted September 9, 1862, in the Seventh Maine Regiment, and served three months. Enlisting in Battery G, Fourth United States Artillery, he served his time, being mustered out at Augusta, Ga., in 1865.

3

JOHN J. HILL. In politics a Republican, a Methodist in religion, and by occupation a farmer. He was born in Newburg in 1834, and improved the meagre educational advantages afforded at that time in the country schools. Prior to the war he was engaged in the lumber business in Minnesota for two years. He served three years "at the front" in defence of his country. Mr. Hill has held the various town offices, and was elected to the Maine State Legislature in 1888, serving on the committee on military affairs.

4

CHARLES P. FERGUSON, Republican Representative from Presque Isle, was born in Belfast, November 27, 1828. He attended the common schools. He served his country during the dark days of the rebellion as a member of the Sixth Maine Battery. He has been a resident of Presque Isle twenty-eight years, and has filled the office of selectman twenty years. He is an Universalist. Was a member of the Legislature in 1889, and served on committees on agriculture and gubernatorial vote.

5

ANDREW J. BERRY was born in Paris, Oxford County, Me., February 25, 1834. Since 1880 he has held the position of surveyor and conveyancer of land, acting as a claim agent in obtaining United States pensions. He has been postmaster of his town twenty years, is a notary public and trial justice, was enumerator on the ninth and tenth United States census, and was a member of the Legislature in 1877. Has been selectman ten years, also town clerk, town treasurer, and a member of superintending school committee. He served on the committee on ways and bridges.

1

JOHN B. MADIGAN, Democratic Representative, and Roman Catholic, was born in Houlton in 1863, where he has always resided. He graduated with honors from Georgetown College, District of Columbia, in 1883, and from Boston University Law School in 1886. Mr. Madigan is a logical thinker, and an eloquent speaker. In the Legislature of 1889 he served on the committees on legal affairs and Federal relations.

2

LOUIS C. STEARNS, the able and eloquent Representative from Caribou, is a native of Norway, Oxford County. He was educated at Gould's Academy and Colby University. For the past four years he has been judge of probate in Aroostook County. As a laywer he has the reputation of being one of the ablest in eastern or northern Maine. His legal talents attracted wide attention during the famous trial of Dr. George F. Weed, in Bangor, in 1888. In the House of 1889 his influence was felt on all questions of importance that came before the Legislature. He was a member of the judiciary committee.

3

JOHN R. WEED was born in Burnham, and educated in the common and high schools of Waldo County. Mr. Weed was deputy collector of customs at Bridgewater four years, and is at the present time chairman of board of selectmen in Littleton. In the fall of 1861 he enlisted in the Thirteenth Maine Regiment. He was a member of the Legislature in 1867, 1868, 1873, and 1889, serving in the last House on committee on State College, of which committee he was secretary, and as chairman of committee on ways and bridges. Mr. Weed is a farmer and a Christian.

4

THOMAS KEEGAN was born in Hamlin Plantation, formerly a part of Van Buren, August 9, 1836, and has always lived upon the farm where he now resides. Mr. Keegan is a Roman Catholic, and was educated in the private schools of Van Buren. He has served his fellow-townsmen many years in an official capacity. His long years of service as assessor, school committee, and town clerk, testify to his integrity and uprightness. He was a member of the Legislature in 1887, and was re-elected in the fall of 1888. In the House he was a member of the committee on State lands and roads. He is a stanch Democrat, though formerly a Republican.

5

ELOI R. MICHAUD, Representative from northern Aroostook, was born in Frenchville, May 31, 1857. He was educated in the common schools and at Frenchville Academy. Mr. Michaud is one of the live, active men of this section of our State. He is engaged in the manufacture of potato starch, and has held the offices of selectman, town clerk, school committee, trial justice, deputy sheriff, and postmaster. As a member of the Legislature, he served on the following committees: county estimates and counties, being secretary of the latter committee. Mr. Michaud is a Catholic, and a Democrat.

2

3

1

4

5

1

EDWIN L. POOR was born August 9, 1839, in Sebago. He began teaching in 1858, and taught thirty-one terms of school. In 1867 he was admitted to the Oxford County bar, and has practiced law in his native town from that date to the present time. He has been selectman, collector of taxes, town clerk, superintending school committee, and supervisor, and still holds the last two offices. Mr. Poor, in addition to his law practice, runs a country store. He was a member of the Legislature in 1879. In 1889 he served on the committee on education. Mr. Poor is a Democrat, and a Universalist.

2

VINTON E. FRANK, Democratic Representative from Gray, was born November 1, 1849. He attended the common schools of his native town. He has always pursued farming as an occupation. He has filled many of the town offices, including selectman, street commissioner, collector, and constable. In the Legislature of 1889 he was on the committees on elections and labor.

3

JOHN W. LOMBARD, of North Windham, was born December 30, 1838, in Standish. He attended the common schools. Mr. Lombard has been engaged in the manufacture of powder kegs, though has pursued farming and lumbering in connection with his manufacturing interests. He was a sergeant in Company G, Twelfth Maine Regiment Volunteers, and was wounded in the battle of Winchester, Va., September 19, 1846. Was a member of the Legislature in 1887; re-elected 1888, serving on committees, State lands and roads, and leave of absence.

4

CLINTON M. HAMILTON, of Cumberland, was born December 16, 1856, on Chebeague Isle. His education he received in the schools, at Greeley Institute, and Portland Business College. He has served his town as selectman two years. He was elected to the Legislature in 1885, 1887, 1889. In 1889, he was chairman of committee on commerce, and was also on committee on fish and game. Mr. Hamilton is a Methodist, and is engaged in the grocery business.

5

W. S. DINGLEY was born in South Casco, July 15, 1860, where he has always resided. He attended the common schools. He is engaged in mercantile business and farming. Mr. Dingley has been on the board of selectmen. In the Legislature he was a member of committee on mines and mining.

2

1

3

4

1

EDMUND BUXTON MALLETT, JR., Republican Representative from Freeport, was born at sea, in the English Channel. He was educated in the public schools of Bath. When fifteen years of age he went to New York, where he remained until he was twenty-two years old. Since then he has resided in Maine. Mr. Mallett is the leading business man of Freeport. He runs a saw-mill, grist-mill, lumber yard, coal yard, brick-yard, granite quarry, and is extensively engaged in farming. He is the richest member of the House, and is generous and philanthropic, having already given liberally to many institutions He has held the office of town treasurer, and in the last House served as chairman and member on important committees.

2

DAVID P. CHAPLIN, member of the State Legislature in 1889, was born March 29, 1838. In early life he taught school and practiced land surveying. He was admitted to the bar in 1879. He has served as town agent, superintending school committee, and selectman in Bridgton. From 1881 to 1887 he was a member of the board of county commissioners for Cumberland County. In the House he was on the committees on interior waters, library, county estimates, being chairman of the latter.

3

ISAAC PLUMMER, of Brunswick, was born December 7, 1829, in Topsham, Me. For over thirty years Mr. Plummer was in the ready-made clothing and gents' furnishings trade. In 1887 he sold out his business interests. Mr. Plummer has been identified with the general prosperity and welfare of Brunswick for many years, having contributed no small amount to the growth of the "Old College Town." In the Legislature of 1889, he served on the committees on State prison and Indian affairs.

4

OLIVER MURCH was born December 4, 1828, in Baldwin. Mr. Murch, in addition to farming as an occupation, devotes considerable time to stone-cutting and the cooperage business. He has been town treasurer six years, and selectman two years. He is a strong temperance man, being among the first to oppose the liquor traffic. His entire life has been consistent with the principles which he has advocated. In the Legislature of 1889 he was a member of the committee on ways and bridges, and on temperance.

5

EX-GOV. FREDERICK ROBIE was born in Gorham in 1822. He graduated from Bowdoin College and Jefferson Medical College, and practiced medicine in Biddeford and Waldoboro. In 1858–59 he was in the State Legislature. In 1861 he was elected a member of the executive council, but resigned to accept the appointment of paymaster in the army. In 1867–68 he was in the State Senate, and in 1871–72, 76–77, 78, was a member of the lower branch of the Legislature, being Speaker of that body in 1872, 76–78. He was a member of the executive council in 1880–82. From 1883 to 1887 he was Governor of the State. He has been permanently connected with the Grange, having been master of the State Grange.

1

FRED N. DOW, Speaker of the House, is a native of Portland. He was among the first to volunteer at the outbreak of the war, but on account of his youth his father would not consent to his enlistment. Member of city government in 1867–58; delegate to the national convention of manufacturers in 1868, and was several years on the school board; Lieutenant Colonel on the staff of Gov. Perham; commissioner from Maine to the Centennial Exposition at Philadelphia; member of the Republican State committee from 1876 to 1882, and again in 1886–87–88; collector of the port of Portland two years; member of the House in 1887.

2

WILLIAM H. LOONEY, of Portland, is a graduate of the public schools of that city and of Colby University. During his college course he taught school several terms, also did considerable work in journalism for different papers. He studied law with Butler and Libby of Portland, and was admitted to the bar in 1879. Was city solicitor three years. In 1882 he was appointed United States commissioner to take testimony on Alabama claims. Member of the House in 1887, when he succeeded in having the ten-hour bill become a law. In 1889 he introduced the Australian ballot bill.

3

JOHN HASKELL FOGG, of Portland, was born in Gorham, October 19, 1839. Educated at North Bridgton Academy. Enlisted as a private in Company A, Seventh Maine Regiment, in May, 1861, and participated in the Peninsular campaign. He was promoted sargeant major, and later, first lieutenant. Resigned on account of illness, and was appointed captain and served till the last of 1864 in organizing and drilling troops about Washington. Since 1868 he has practiced law in Portland. Has been a member of the city government several years. Member of the Legislature in 1887 and 1889, serving on the committee on judiciary.

4

WILLIAM H. GREEN is a native of Portland. He has served in both branches of the city government, also as inspector of buildings and commissioner of emigration. Enlisted as a private in Company B, Seventeenth Maine Volunteers and galiantly served his country in this "old fighting regiment." Promoted second lieutenant on the battle-field of Fredericksburg; first lieutenant after the battle of Gettysburg; captain of Company G, after Mine Run, 1863, and to brevet major, April 9, 1865. In the Legislature of 1889 he was a member of committee on public buildings, and chairman of committee on military affairs.

5

ORREN B. WHITTEN, of Portland, is a native of Plymouth, Mass. He has been in mercantile business in Portland several years. Has served in the city council three years. He has filled the positions of grand secretary, grand master and grand representative in Odd-fellowship, and in the Patriarch Militant he is major general, commanding the division of the North, comprising Maine, New Hampshire, and Vermont. As a member of the Legislature he served on the committees on judiciary, fisheries and game.

2

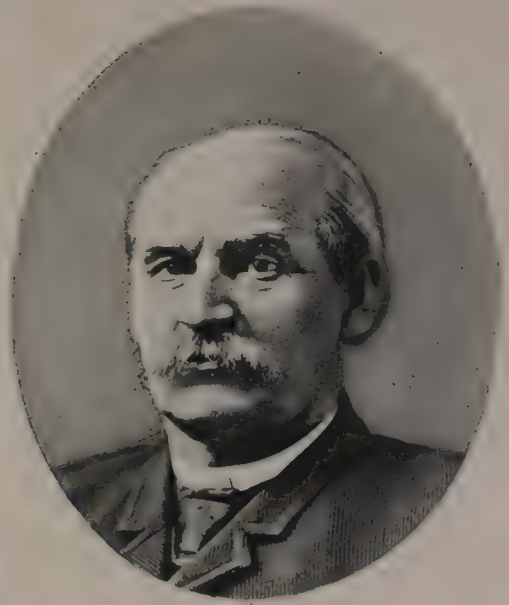

3

1

4

5

1

OTIS KALER was born in Waldoboro, and attended the common schools. In 1839 he received a lieutenant's commission, and served on detached duty in command of artillery in the "Madawaska War." Subsequently he became a contractor and house builder. Engaged in mercantile business in 1847. Member of the Senate from Waldo County in 1861. In 1862 was commissioned as second lieutenant of Company B, Twenty-sixth Maine Regiment. Served in the Red River campaign, and participated in the capture of Port Hudson. He is the proprietor of the Kirkwood House, Scarborough Beach. He represented the Democratic party in the House in 1885.

2

WILLIAM WARREN LAMB was born February 27, 1837, in Westbrook, and has always resided at Cumberland Mills. He was educated in the common schools and at Westbrook Seminary. He is a farmer, and is largely interested in real estate. He has contributed much to the growth of the town. One of the finest streets in the village has been named Lamb street, in honor of the subject of this sketch. Mr. Lamb has been postmaster and selectman of Westbrook. In the Legislature of 1889 he served on the committees on agriculture and governor's message.

3

EDWARD MOORE, Deering's Representative, is a native of Freeport. His educational advantages were limited. He began life for himself at the age of eleven years. Member of the Seventeenth Maine Regiment from 1862 until the close of the war. For meritorious services he was breveted lieutenant colonel in March, 1865. As a contractor he has built many large public works in this country and the Dominion of Canada. He was a member of the House in 1887. In the last Legislature he was on the committees on pensions, and railroads.

4

CHARLES A. TILTON, Democratic Representative from Cape Elizabeth, was born April 22, 1837, in Jackson, Me. When eighteen years of age he went to Portland, and in 1863 he moved to Cape Elizabeth, where he has since resided, being engaged in the manufacture of stoves and furnaces. Mr. Tilton has filled the various town offices, being selectman seven years, chairman of the board four years, town clerk two years, and town treasurer three years. He is still holding the latter office. He was a candidate for the State Senate in 1884, and has been a member of the Democratic town and county committee. In the House of 1889 he served on the committee on towns.

5

EDWIN W. ROSS, born October 20, 1842, in North Yarmouth, and has always resided in the town that he now represents, with the exception of eight year's residence at Portland Rolling Mills. He was educated in the public schools. Mr. Ross is a farmer and a Republican; in religion he is a Universalist. He was on the committees on counties and elections.

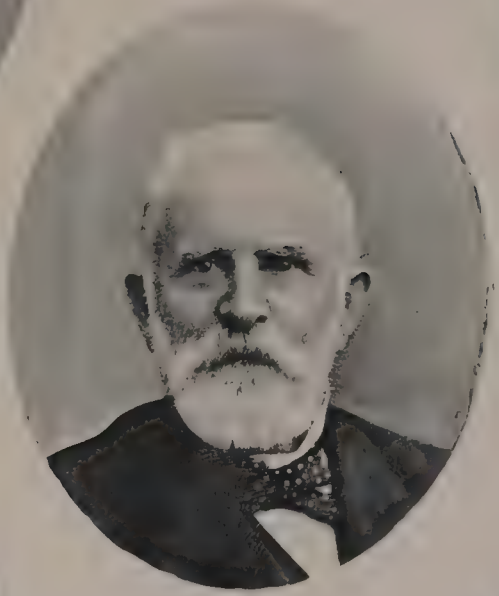

1

GEORGE W. WHEELER was born in Phillips, where he lived until 1873, when he moved to Farmington, where he has been engaged in the flour and grain business under the firm name of Wheeler & Currier, and has also dealt extensively in wool. He is president and trustee of the People's Trust Company, which office he has filled since the company was organized. He served three years as selectman, being chairman of the board during his last year of service; has been town treasurer, and trustee of Franklin County Savings Bank. He served on the committee on banks and banking, and on the House committee of engrossed bills.

2

ALDEN MOULTON, Republican Representative from Wales, was born May 22, 1840, in Greene. When the war of rebellion broke out he was in Alabama. He came up the Mississippi river on the last steamer that was allowed to leave Southern ports. He shipped in the United States navy, and served in Admiral Farragut's fleet nearly two years. After a short time he again shipped, and served until the close of the war. He has been selectman, serving as chairman three years; master of the Wales Grange; secretary of the board of health, and at present is president of the Sabattis Mountain Créamery Association. He was on committees on pensions and change of names.

3

JOEL WILBUR was born in Phillips, where he lived thirty five years, and from there moved to Avon. Has been in business for the last thirty years. Has filled the several town offices; superintendent of the Sandy River R. R., and a director for eight years. Has been a trustee of the Phillips Savings Bank, also a director of the Sandy River Telegraph Company; president of the North Franklin Agricultural Society, and president of the board of trade of Phillips. Served on the commitee on Federal relation, and chairman on the committee on banks and banking.

4

NATHAN S. FRENCH, of Chesterville, was born October 16, 1841. He was educated in the public schools of his native town, and always lived in Chesterville. He has held the various town offices and is at present superintendent of Sabbath School at North Fayette. Mr. French enlisted September 10, 1862, in the Twenty-eighth Maine Regiment, and served nine months. In the Legislature of 1889 he was on the committee on county estimates, and pensions. He is a Methodist, and a member of the G. A. R.

5

MANLEY B. POTTLE was born August 4, 1850, in Freeman. He was educated at the Strong High School and Farmington Normal School. He has been in the tin and hardware business in Kingfield thirteen years. He is a Methodist, and has been superintendent of the Union Sunday School for seven years and is at present a member of the board of selectmen. He was elected to the State Legislature in 1888, serving on the committees on temperance, State lands and roads.

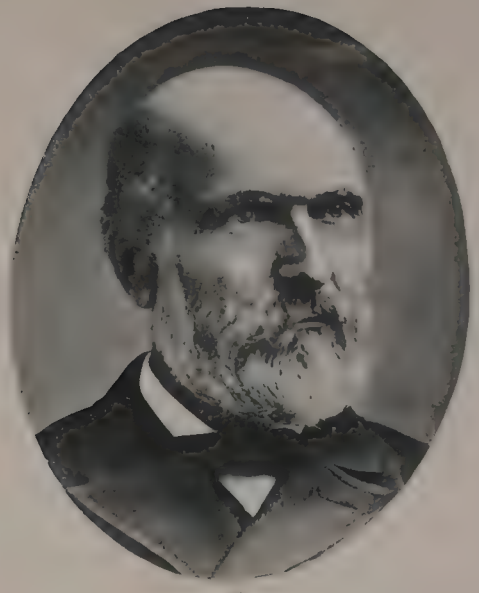

1

ANDREW P. WISWELL was born in Ellsworth, and still resides there. Graduated from Bowdoin College in the class of '73. Was judge of Ellsworth municipal court from 1878 to 1881, and bank examiner for Maine from 1883 until the time of his resignation in 1886. He was a delegate to the national Republican convention in 1884. Mr. Wiswell was a member of the Legislature in 1887, and was re-elected in 1888. He is an able debater, and never fails of holding the closest attention of his hearers. Chairman of committee on judiciary on the part of the House.

2

A. C. HINCKLEY, Republican Representative from Bluehill, was born December 29, 1860. He has always resided in his native town. He received his education at the Hallowell Classical Institute, and at Westbrook Seminary. Mr. Hinckley has been on the board of selectmen three years, and is one of the wide-awake, progressive men of his county. He is engaged in mercantile business. In the Legislature of 1889 he was a member of the committees on mercantile affairs and insurance, and on mines and mining. In religion, Mr. Hinckley is a Congregationalist.

3

E. P. COLE, Republican Representative from Brooklin, was born March 17, 1835. Educated at Hebron and Waterville academies. He has taught school several years, though farming has been his chief occupation. He has been supervisor of schools in Deer Isle and Brooklin. Was selectman in Deer Isle in 1880; also chairman of Republican town committee. He has always been interested in the cause of education. In the Legislature he served on the committees on education and county estimates.

4

GEORGE M. WARREN, Republican Representative from Castine, was born April 15, 1849, on Deer Isle. He is a son of Hon. Thomas Warren. He was educated at Kent's Hill and Wesleyan Univesity, graduating from the latter institution in the class of '75. He studied law with the late Hon. Chas. J. Abbott, of Castine, and was admitted to the bar in 1878. Mr. Warren has held the office of county attorney, and was a member of the executive council of Governors Bodwell and Marble. He is a firm Republican, and a Methodist. In the Legislature of 1889 he served as a member of committee on legal affairs, and chairman of committee on education.

5

FRANK S. WARREN, Republican Representative from Deer Isle, was born March 7, 1857. He was educated at Maine Wesleyan Seminary, graduating in 1879. He entered Bowdoin College, remaining there one year, then began the study of medicine, graduating from the medical department of the University of Vermont in 1883. He is a brother of Hon. George M. Warren, who represented Castine in the same Legislature. Mr. Warren was a member of the committees on fishery and game, and bills in third reading.

2

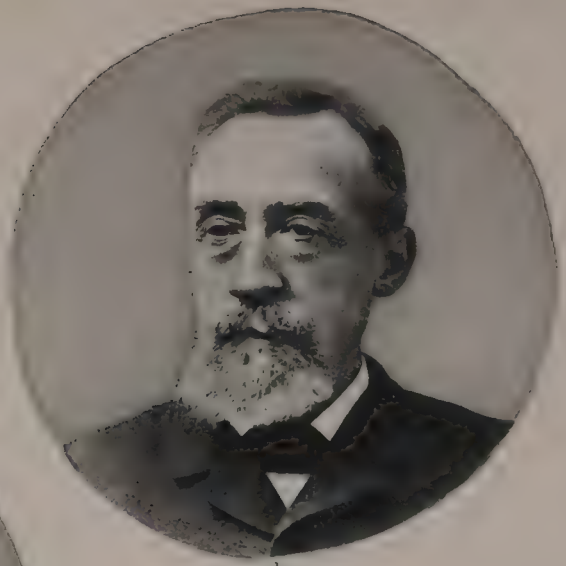

3

1

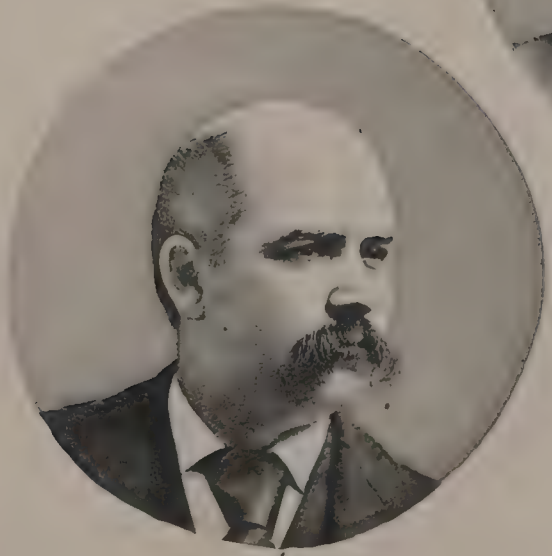

4

5

1

PARKER SPOFFORD, the Republican Representative from Bucksport, was born in the town which he ably represented in 1883, and again in 1889. He was educated at the East Maine Conference Seminary and at Dartmouth College. In religious preferences he is a Congregationalist, and by profession a civil engineer. For nine years he was a member of the school board of Bucksport. In the House of 1889 he was a member of the committees on public buildings, gubernatorial vote and governor's message, also on railroads, telegraph and express.

2

ROBERT L. GRINDLE, M.D., of Mt. Desert, is a Republican in politics, and a Congregationalist in religion. He was educated at the New York University. In addition to his professional duties as a practicing physician, he has done a large real estate business in Mt Desert lands. He was a member of the Legislature of 1875–87. In the House of 1879 he did valiant service for his section of the State. He was a member of committees on Insane Hospital, and Reform School.

3

MOSES HAWKINS, of Sullivan, was born March 19, 1834, in Oxford. When about twenty-two years of age he went west, where he remained nearly three and one-half years; then returned to Maine, residing in Steuben three years. He then went to Sullivan, remaining two and one-half years; thence to Brooklyn, N. Y., where he was engaged in the lumber business for nearly four years. Returning to Maine he at once engaged in farming. Has been selectman, supervisor of schools, and member of board of health. In the Legislature of 1889 he was on the committees on temperance, and manufactures.

4

WILFRED B. JORDAN, Republican, was born in Waltham, December 4, 1858, where he has always resided, with the exception of two years in New York, and one in Kansas City. He was educated in the common schools, and at Eastman National Business College, Poughkeepsie, N. Y. Lumbering and farming have been his chief business pursuits. He has been selectman, town clerk, and supervisor of schools. In the Legislature he was a member of committee on State lands and roads.

5

DANIEL CAIN was born in Clinton, February 28, 1823. In religion he is a Baptist; in politics, a republican, and his business is that of a farmer. His educational facilities were confined to the district schools. He has always lived in Clinton. He began life, as it were, in the woods, but by persistant energy and hard work he has succeeded in making a fine farm of nearly five hundred acres. He cuts annually two hundred tons of hay, and is one of the substantial men of his town. In the Legislature of 1889 he served on the committee on agriculture.

2

3

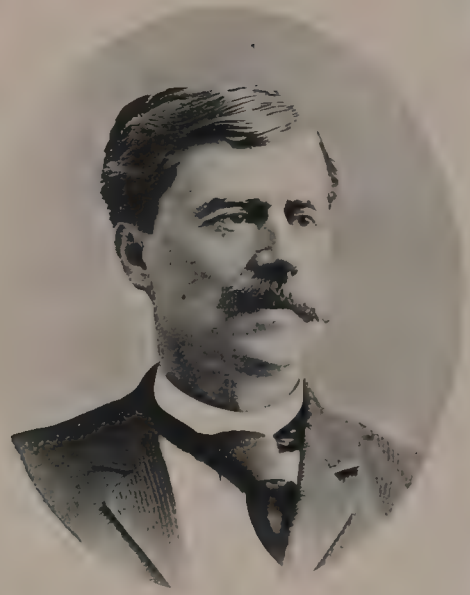

1

1

2

1

JOHN A. WOODSUM is a Republican in politics, and a Free Will Baptist in religious preferences. Born April 6, 1849, in Albion. When seventeen years of age he went to Boston, and began business for himself. He succeeded in a few years in accumulating sufficient capital to allow him to embark in the hay and lumber business. He returned to Maine, and has since been engaged in buying and shipping pressed hay. He is favorably known in the Kennebec valley for his popular business habits. He was a member of committees on commerce, elections, and leave of absence.

2

JOHN F. HILL was born in Elliot, October 29, 1855, graduated from the Maine Medical School, and pursued the study of medicine for some time at the Long Island Hospital College, Brooklyn, N. Y. He came to Augusta in 1879, and associated himself with Hon. P. O. Vickery, in the publishing business. Mr. Hill is a public spirited man, thoroughly interested in everything that pertains to the best interests of his city and State. He is a director of the Augusta National Bank, and also trustee of the Kennebec Savings Bank. In the Legislature of 1889 he served on the committees on railroads, banks and banking.

3

JOSEPH H. MANLEY, the well-known Representative from Augusta, is a native of Bangor. He graduated from the Albany Law School in 1863. Has served in both branches of the Augusta city government. From 1881 to 1885 he was postmaster of Augusta. He was a delegate to the Republican National Convention in 1880 and 1888. His influence in politics has been frequently felt in State and national affairs. He has been a member of the county and State committee several years; trustee of Augusta Savings Bank; director of the Edwards Manufacturing Company, and treasurer of the Augusta Gas Company. Member of the House in 1887 and 1889. Served on the committees on judiciary, and financial affairs.

4

OLIVER B. CLASON, Gardiner. Born September 28, 1850. Graduate of Bates College in the class of '77. Taught school three years. Admitted to the Kennebec bar in 1881. He has served in both branches of the city government, also on school board for several years. Is a trustee of Bates College. In the Legislature he ably and successfully argued the Free Text-book bill, doing the cause of education valiant service. He served on the committeee on legal affairs and education.

5

WILLIS H. WING, Republican Representative from Manchester, was born in Monmouth in 1848. He received his education in the common schools. He has served his town as selectman, assessor, overseer of the poor, and superintending school committee. During the Forty-seventh Congress he was assistant librarian of the National House of Representatives. During the campaign of 1886 and 1888 he was secretary of the Republican State committee. In the Legislature of 1889 he was a member of committees on library, and bills in third reading.

1

HALL C. BURLEIGH, Republican, formerly a Clay Whig, was born in Fairfield, and now resides in Vassalboro. Has been engaged in farming and live stock husbandry all his life. In connection with the late Governor Bodwell he imported thorough-bred breeding animals, numbering nearly one thousand head, which have been distributed the length and breadth of the American possessions. Being an ardent lover of domestic animals, he worked on a farm until he got money enough to purchase three blooded calves, and since that time has made the selection of breeding, rearing and feeding improved cattle a life study and business.

2

BENJAMIN F. MAXIM, Republican, was born in Wayne in 1830. He has been selectman five years, and trustee of the Kennebec Agricultural Society six years. Enlisted in 1863 in the Seventeenth Maine Regiment, transfered to Company B, First Regiment Maine Heavy Artillery in June, 1865. His war record was one of which he may well be proud. Mr. Maxim was in the Black Hills in 1877, since then he has made fruit growing and raising fine horses a specialty. In the House he served on the committee on counties.

3

PERHAM S. HEALD, of Waterville, was born in Solon, and educated in the town schools. He enlisted in the Nineteenth Maine in 1862, and participated in all the great battles from the Wilderness to Petersburg. He was taken prisoner of war in front of Petersburg, June 22, 1864, and was sent to Libby Prison where he was confined three weeks, thence to Andersonville for ten months. He was a member of the last House, re-elected in 1888, serving on the committees on State prison, pensions, printing and binding.

4

JOHN P. CARSON, Republican Representative from Mount Vernon, was born in 1840, and educated in the common schools and at the Maine Wesleyan Seminary. Farming is his chief occupation. For seven years he was postal clerk in the railway mail service. At his country's call in 1861 he enlisted in the First Maine Cavalry. Near the close of the war he was taken prisoner, and suffered untold horrors in Libby Prison, and at Macon, Ga., and Charlestown, S. C. In the Legislature in 1889 he was a member of the committee on Agricultural College.

5

HENRY P. CLOSSON, of Randolph, was born in Deer Isle, December 3, 1841. He went from there to Fairfield in 1850. In June, 1862, he enlisted in Company A, Sixteenth Maine Regiment, and served nine months. On account of illness he was obliged to return home. He enlisted in the navy in 1864, and served until the close of the war. Previous to going to Randolph, Mr. Closson was superintendent of a logging railroad, and lumbering operations in Michigan. In the House of 1889 he was on the committee on towns.

1

WILLIAM H. GLOVER, Rockland. South Thomaston is the birthplace of Mr. Glover. For twenty-six years he has been extensively engaged in the lumber business. He is a member of the firm known as W. H. Glover & Co., lumber dealers and contractors. He has served in both branches of the city government, and has been on the board of directors of the Rockland National Bank several years. He was a member of the lower branch of the Legislature in 1887, and again in 1889, serving on the committees on finance, and ways and means.

2

HERMON H. ADAMS of Belgrade, was born in Litchfield in 1856. He is a son of Enoch Adams, M.D., and was educated at Kent's Hill. In religious preferences he is a Friend; in occupation, a farmer. He was elected to the Legislature in 1888, and was a member on the committees on Reform school, and engrossed bills.

3

JOHN H. EELLS, of Camden, was born in Rockport, and educated in the public schools. He is engaged in trade, and the manufacture of lime. Has been in business twenty-five years, and is one of the substantial business men of his town. He was formerly engaged in ship-building. He was a member of the Sixty-third Legislature, and was re-elected by the largest vote ever cast in Camden for a Representative. He was on the following committees: To inform the Governor of his election, and chairman of committee on towns.

4

AUGUSTUS D. BIRD, Rockland. Mr. Bird was born in Rockland, and educated in the public schools. He is a member of the firm of A. J. Bird & Co., merchants and lime manufacturers. In politics he is an ardent Republican. As a member of the Legislature he served on the committees on library, and banks and banking.

5

PEARL GILMAN INGALLS, of Washington, was born fifty years ago, in the town of Bluehill. In 1860 he emigrated to Aroostook County. Enlisted as a private in Company B, Eighth Maine Volunteers, in July, 1861, and was mustered out in January, 1866. He rose in the successive grades of promotion to captain, commanding the company during the last year of his service. He was in command of a company of pioneers at the battle of Fair Oaks, where he received a severe shell wound. Was also wounded at Cold Harbor. He established a pension agency in 1884. Mr. Ingalls has been in trade in Washington since 1866, and is one of the most reliable business men of his section, and in integrity and business standing holds a high place in the esteem of his townsmen. He served on the committee on military affairs.

2

4

1

4

3

1

EDWARD K. O'BRIEN was born February 3, 1833. Began business for himself in 1854. In 1855 he became a member of the firm of Burgess, O'Brien & Co. Member of the State Senate in 1868–9, and of the House in 1887. Delegate to the Democratic National Convention in 1872; candidate for Congress in 1874 and 1876; member of the State committee several years; candidate for Speaker of the House in 1887 and 1889; trustee of Thomaston Savings Bank, and Edward O'Brien Charity Fund; director of the Knox and Lincoln R. R. In the Legislature of 1889 he served on the committee on railroads, telegraphs and expresses, finance, and ways and means.

2

HUGH GORDEN, Representative from St. George, was born in Woodside, Aberdeenshire, Scotland. Came to this country with his father when thirteen years of age, and settled at Cape Ann, Mass. By trade a paving cutter. In 1877 came to Tenants Harbor, and has resided there since. Mr. Gorden was elected as the Democratic candidate, receiving 572 votes to 154 for his opponent. He has been active in all movements for the public good, and especially in promoting the cause of temperance, and that of labor reform. Secretary of committee on labor.

3

FRED A. ALDEN, the Representative from Union, is a Democrat in politics, Methodist in religion, and a farmer by occupation. Educated in the common and high schools of his town. He has taught school several terms, and was supervisor for six years. He has done much to advance the educational interests of his people. Member of the committee on Insane Hospital, and county estimates.

4

CLEON S. OSGOOD, Republican Representative from Hartford, was born in 1859, and has always resided in the town of his nativity. He has been track master for Rumford Falls and Buckfield R. R. for some time. In religious preference, Mr. Osgood is an Universalist. He is a consistent temperance man. As a member of the House he served on the committees on interior waters, claims, and gubernatorial vote.

5

JAMES EDGECOMB, the Representative from Hiram, is a native of Parsonsfield. He was educated in the common and high schools. Like many of Maine's young men in his day, he worked upon a farm in the summer and taught school in the winters. In 1866 he moved to Brownfield, where he became engaged in trade and the manufacture of clothing. He has been chairman of the board of selectmen, also town clerk. In 1872 he moved to Hiram where he now resides. He is interested in stock raising. In the Legislature he was a member of the committees on Indian affairs, and change of names.

2

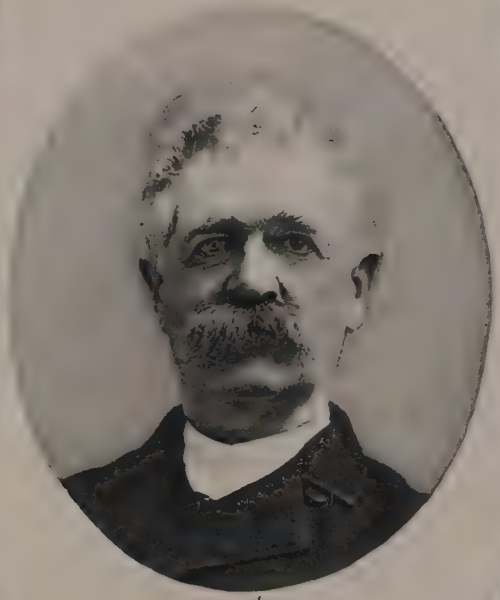

1

3

4

1

EDWARD E. RACE was born in Boothbay, and received his education at the Maine Wesleyan Seminary, Kent's Hill, and East Maine Conference Seminary. From 1871 to 1884 he was quite extensively engaged in the coasting and fishing business. For thirteen years he served as postmaster at East Boothbay. He has been on the board of selectmen four years, and for the past three years has been chairman of the board. He was one of the active members of his county delegation, and made a very able and effective speech against the division of his town. He served on the committees on engrossed bills, and commerce.

2

LEVI TURNER, JR., was born in Somerville in 1859. His early education was of a desultory character. He graduated from the college preparatory course of the Maine Central Institute at Pitsfield in 1881, and from Bowdoin College in 1886. He was professor of Greek and Latin in the Portland High School one year. He began the study of law in the office of the late A. P. Gould of Thomaston. In the Legislature of 1889, was on the committee to attend the centennial of the inauguration of Washington at New York, April 30th. He was on the committees on claims, education, and year book.

3

MELVILLE C. BROOKS, Republican Representative from Westport, was born September 21, 1839, in the town which he represents. His school advantages were limited. He has always lived a single life, though is a firm believer in womens rights. He has been selectman eight years. In the lower branch of the Legislature he was on the committee on ways and bridges, and county estimates.

4

CHARLES F. ACHORN, of Whitefield, was born in the town of Washington, and received his education in the common schools. He has followed mercantile pursuits principally, having been in trade at East Palermo, Branch Mills, China, and four years at Cooper's Mills, where he now resides. By energy and prudence he has made an honorable standing in his community. Mr. Achorn enlisted in the Fourteenth Maine Volunteers on the day of Lincoln's assassination. He was a member of the House in 1881, and at the last session served on the committees on towns, and gubernatorial vote.

5

HORACE F. McINTYER, of Waldoboro, was educated in the public schools and Maine State College, graduating in 1881, having completed a four years course in mechanical engineering. At present he is a partner of his father, Millon McIntyer, in the manufacture of lumber and general milling business. Mr. McIntyer is one of the young stirring democrats of his town, and in 1888 was elected to the town committee. He was on the committee on military affairs.

1

2

4

3

1

FRANCIS A. FOX, Democratic Representative from the district embracing the towns of Porter, Brownfield, Denmark, Waterford, and Sweden, was born June 28, 1858. He was educated in the public schools and at the New Hampton Literary Institute. With untiring energy and perseverance he prepared himself for teaching, which he successfully pursued for fourteen terms. He was elected to the State Legislature in 1888, where he served on the committee on claims and committee on third reading. He ably advocated the Australian ballot bill. At present he is a law student in the office of Mattocks, Coombs & Neal, Portland, Me.

2

CYRUS KNEELAND, Representative, was born July 13, 1820, in Harrison, Cumberland County. When about eight years of age he went with his parents to Penobscot County, thence to Aroostook County and the Provinces, where he remained until he was twenty years old; then went to Albany, Oxford County, and settled upon the farm where he now lives. He is a member of the Christian Church. He has always voted the Republican ticket. Served on the Reform School committee.

3

FRANK P. THOMAS was born in Byron, November 8, 1850. When seventeen years of age he went to Andover, where he has since resided. He was educated in the common schools of Byron, Andover, and Dixfield. Mr. Thomas is proprietor of the Andover House, which is favorably known by all parties visiting the lake regions. He is interested in lumbering. In the Legislature he served on the committees on fish and game, county estimates, and leave of absence. Mr. Thomas is married and has a family of three children. In religion he has no preference. He has always been a Republican.

4

JOHN B. ROBINSON, Oxford, born at Milton Mills, N. H., August 16, 1853. When he was quite young he went to Rochester, N. H., where he lived eight or ten years, then moved to Oxford, where he now resides. He was educated in the common schools of New Hampshire, at Hebron Academy, and at the Commercial College in Portland. Mr. Robinson has been a telegraph operator for several years; he is now a clerk in the well-known woolen mills at Oxford. In the Legislature of 1888 he served on the committees on manufacture and labor, also on committee to attend the centennial inauguration exercises in New York.

5

JUDSON A. CURTIS was born in Woodstock, Oxford County, Me. He was educated in the public schools of Boston and at the Oxford Normal Institute at South Paris. In 1874 he went to West Paris, where he worked as a clerk in a country store for a year and a half; at the expiration of this time he bought out the proprietor. He has served on the school committee in Paris. Chairman of committee on temperance on the part of the House, also a member of committee on library.

1

LEWIS A. BARKER, of Bangor, the only son of Hon. Lewis Barker, was born in Stetson, and educated in the public schools and at the Franklin Family School, Foxcroft Academy, Maine Wesleyan Seminary, and Eastern State Normal School. He went to Bangor in 1871, and was clerk in the office of registry of deeds one year. He graduated with honors from the Albany Law School in 1875. Mr. Barker is a fine speaker and a sound reasoner. His connection with the celebrated Stain-Cromwell case has given him a legal reputation of which he may well be proud. Member of the committees on judiciary, and Federal relations.

2

WILLIAM ENGEL, who ably represented Bangor in the Legislature is a native of Rawicz, Germany. He is a self-made man and is entitled to much credit for the manner in which he has acquired wealth and reputation. He is prominently identified with the business interests of his city, being extensively engaged in the manufacture of lumber. He was a member of the House in 1887, and again in 1889. His record as a legislator is highly commendable. Mr. Engel has been a member of the city government. In the House he served on the committees on library, printing and binding.

3

EDWARD W. VICKERY, of Glenburn, a Republican in politics, and an Universalist in religious preferences, was born May 30, 1842, and has always lived in Glenburn, where he has been engaged in farming. His education was acquired in the town schools. In the Legislature of 1889 he was on the committee on Indian affairs.

4

MILTON C. CHAPMAN was born in Newburg in 1842. Farming has been his life long occupation. In the fall of 1861 he enlisted in Company A, First Maine Cavalry. He was taken prisoner May 24, 1862, and spent five months in the prisons at Lynchburg and Belle Island. On being exchanged, he returned to his regiment and served as sergeant until the fall of 1864, when his term of service expired. He has been deputy sheriff one term. For five years he has been constable and tax collector. In the House of 1889 he was on the committee on military affairs.

5

GUSTAVUS B. MARDEN, of Veazie, was born October 18, 1830, in Palermo, and attended the common schools of his native town. When about twenty years of age he moved to Veazie, where he has since lived. He has held the various town offices during the past twenty-five years, being tax collector fifteen years. He has been chairman of the republican town committee two years, and justice of peace seven years. In the Legislature he was on the committees on county estimates, and change of names.

1

MORRILL SPRAGUE, of Dexter, is a native of Corinna. He was educated at the Corinna Union Academy, and read law with his father, Volney A. Sprague. He was admitted to the bar in 1873, and graduated from the Albany Law School in 1875. In 1883 he was appointed judge of the Dexter municipal court, and held that position until 1886, when he resigned. His inflexible integrity won for him many friends. He has been a member of the Penobscot County committee since 1886. In the Legislature he was chairman of committee on legal affairs, where he did efficient service for the State.

2

ALONZO E. PERKINS, lumber manufacturer, and a Republican, was born in Bucksport fifty-three years ago. He was educated in the district schools. His life-long business has been the manufacture of long and short lumber. He is a member of the firm known as Perkins & Livermore, and is also connected with L. & F. H. Strickland, lumber dealers. He has held various town offices, having been chairman of the board of selectmen ten years. He served on the committee on manufactures.

3

GEORGE D. COOK, M.D., is a Republican in politics, and a Friend in religion. He was born in Milo in 1841, and was educated in the common schools, Oak Grove Seminary, and Maine Medical College. In 1871 he went West, where he remained two years in governmental employ as agency physician in the Indian Territory. He returned to Maine in 1873, and located at Charleston where he has since practiced medicine. In the Legislature of 1889 he was a member of the committee on Insane Asylum.

4

JAMES WARREN LINNELL, of East Exeter, was born February 22, 1854, and has always lived in the town where he now resides. He attended the common schools, and spent two years in the Maine State College. Farming is his chief occupation. He is liberal in religion, and a Republican in politics. In the House he served on the committee on banks and banking.

5

GEORGE SWEETZER, of Hampden, was born in Newburgh. He attended the common schools. When nineteen years of age he went West, and became engaged in trade with the Indians and Half-breeds of Northern Minnesota and Manitoba. In 1859 he crossed the plains from Manitoba to Washington Territory, and was one of the party that first discovered gold in Idaho, and established the first quartz mill there. He was a member of the Legislature of Maine in 1886 from Newburgh.

2

3

1

4

5

1

CHESLEY H. WHITTEN, Democrat. No religious preferences. Born in Lee in 1835, and has always resided in the town which he represents. He was educated at the Lee Normal School, and is at present treasurer of trustees of said institution. Mr. Whitten has held the various town offices—town clerk, selectman, constable, also deputy sheriff. In the Legislature he was a member of committee on Indian affairs.

2

A. O. FREES, Democrat, born in Orono, December 11, 1824. Educated at Charleston and Foxcroft Academies. Has been in Alton about thirty-five years and has been engaged in farming and lumbering. In the meantime he has filled the offices of selectman, town treasurer, and superintendent of school committee. In the Legislature of 1889 he was on the committees on temperance and leave of absence.

3

THADDEUS R. JOY was born in Sebec, where he resided until his removal to Winn, in 1877. He is a general trader, and has held many offices of trust in his native and adopted town. Was postmaster of Winn under Arthur's administration. Served in the Thirty-first Maine Volunteers, and was promoted to second sergeant for meritorious service at the battle of Petersburg, April 2, 1865. In the Legislature of 1889 he was a member of the committee on ways and bridges.

4

CHARLES H. FOSTER, Stetson, born in Princetown, county of Devon, England. In October, 1861, he enlisted as private in Company K, Eleventh Maine Volunteers, and served through the Peninsular campaign. He was then transferred to the department of the Seventh, and was present during the siege of Charleston, S. C. He was promoted to second lieutenant in November, 1862, and first lieutenant in May, 1863, for meritorious conduct. He was wounded in May, 1864. He has been on the board of selectmen. In the lower branch of the Legislature, in 1889, he was a member of the committee on Agricultural College.

5

WILLIAM B. DANFORTH, of LaGrange, was born March 1, 1827, in Eaton, N. H.—now called Madison. When eight years of age he came to LaGrange, where he has since lived. He was educated in the district schools. Farming has been his life-long occupation. He has served his townsmen as selectman and collector; he is also a member of the board of health. In religious preferences he is an Universalist. He was elected by the Republicans to the Legislature in 1888, and served on the committee on counties.

1

JOSEPH B. PEAKS, the able Representative from Dover, is a native of Charleston. His early educational advantages were limited. He enlisted in the Sixth Massachusetts Regiment. Serving his time in this regiment, he enlisted in the First Maine Cavalry. He was taken prisoner at Brandy Station, though he soon escaped and joined his regiment. He has been Colonel of the First Regiment, Maine Reserved Militia three years, and was a member of Governor Connor's staff the same length of time. He served on the committees on judiciary, mercantile affairs and insurance, removal of State Capitol, and on the committee to attend Washington centennial exercises in New York.

2

ELBRIDGE G. MORRILL, of Atkinson, is a native of Sebec. Date of birth, Aug. 12, 1841. When seventeen years of age he went to Bangor and served an apprenticeship of three years with W. & L. Cutte, house carpenters. At his country's call in 1861, he enlisted April 29th, in the old Sixth Maine Regiment. He was in the hospital at Alexandria, Va., for some time, and discharged from the United States service December 5, 1862. Mr. Morrill has been selectman and justice of the peace. He was a member of the committees on interior waters, county estimates, and gubernatorial vote.

3

ALBERT ALLEN, Republican Representative from Wellington, was born Oct. 7, 1841. He has always resided in Wellington. Stock business has been his chief occupation, though farming has received some of his attention. In 1862 he enlisted in Company F, Twentieth Maine Regiment, and served about one year. In 1880 he was an enumerator of census. Mr. Allen is, and has been, an active, energetic and successful business man. In 1888 he was elected to the Legislature, and was on the committees on ways and bridges, and mines and mining.

4

GEORGE E. DOE, was born in Cornville on the farm that he now occupies. He worked at carpentering for two years, and was clerk at the old Marlboro House for three years. He has held the office of town clerk for five years, and town treasurer three years. Mr. Doe is one of the most successful young farmers in Somerset County. During this Legislature he has served on the committee on counties and on temperance.

5

GREENVILLE J. SHAW, Hartland, born in Cummington, Mass., where he lived until eight years old, when he moved to Dexter, Me. Educated in the Dexter town schools, Maine State Seminary at Lewiston, and Eastman's Business College at Poughkeepsie. Moved to Burnham in February 1864. From 1864 to 1880 he was operating tanneries in Burnham, Detroit, Plymouth, and Hartland. In the fall of 1880 he moved to Hartland, where he is interested in farming and the breeding of horses. Mr. Shaw has held many municipal offices. During this Legislature he served on the committee on agriculture, and committee on county estimates.

1

JAMES W. WAKEFIELD was born in Bath fifty-five years ago, and still resides there. In the late Rebellion he was regimental quartermaster of the Nineteenth Maine Volunteers. He has long been identified in the city government of Bath, having served as councilman, alderman, and mayor. He was postmaster of Bath thirteen years. He was collector of customs for the port of Bath three years, and held this office at the time of Cleveland's inauguration. He was a member of the last Legislature, and served with distinction on the committees on railroads, telegraphs and expresses, and Federal relations.

2

HORACE B. CROSBY, the youngest member of the Legislature, was born in Arrowsic, but went to Portland at the age of eleven, where he attended the public schools and Portland Business College. He lived in Portland until about two years ago, when he returned to Arrowsic. He has been a Republican since becoming a voter. Mr. Crosby is a Methodist in faith, and a book-keeper by occupation. He served on the committee on claims, of which he was secretary.

3

BENJAMIN F. CURTIS, of Perkins, was born in Bowdoinham, and educated in the public schools. In religious preferences he is a Methodist, and in politics a Republican. He is engaged in farming, and in the grain business at Richmond, Me. He has lived in Perkins nineteen years, during which time he has been on the board of selectmen fourteen years, and fifteen years as treasurer. For many years he has been superintendent of Sunday school, and has always taken great interest in the cause of temperance. He served most creditably on the committees on temperance, public buildings, year book, and gubernatorial vote.

4

J. W. WINTER, the Representative from West Bath is sixty-four years of age. He has been a Republican since the formation of the party—formerly a Whig. Enlisted August 2, 1862, in the Nineteenth Maine Volunteers and served throughout the war, participating in all the engagements of this fighting regiment. He has been town treasurer two years; selectman from 1874 to 1882, and chairman of the board from 1886 to 1889. In the House of 1889, he was a member of the committees on interior waters, governor's message, and county estimates.

5

CHARLES H. ALLEN, of Mercer, was born in Bloomfield, now Skowhegan, where he lived until he was twenty-nine years old. Farming and teaching have been his occupations. He is now owner of one-half of the Mercer saw-mill. Member of the school committee in Bloomfield and Skowhegan; has had charge of the school in Mercer a number of years; been town clerk and a member of the board of selectmen. He fought the loaning of the town's credit almost single-handed, and subsequently showed that he was right. He is a Republican and a man of decided ideas. He served on the committee on towns.

2

1

3

4

1

EDWARD FORREST GOODWIN was born in Bloomfield, now Skowhegan, on a farm, where he lived until he was ten years old; since then he has lived in Skowhegan village. Graduated from Colby University with honors in July, 1887. Has played ball on almost every ball field in this State and Massachusetts. For the last year Mr. Goodwin has studied law with the law firm of Walton & Walton, Skowhegan. During the present Legislature he served on the committee on education, committee on claims, and the standing committee of the House on bills in third reading.

2

FRANK WILLIAM HOVEY, of Pittsfield, was born in Queensburg County, N. B., but his parents were American citizens. He fitted for college at Houlton Academy. Mr. Hovey is a graduate of the Maine Central Institute, class of '84. He began the study of law with Ansel L. Lumbert, of Houlton, in the summer of 1884, and the following year entered Boston University Law School, and graduated with honors in June, 1887. He is a member of the school board of Pittsfield. He served on the committee on interior waters and Reform School, and was also chairman of the committee on bills in third reading.

3

EDWARD C. ANDREWS, Moscow, born in Pleasant Bridge, on a farm, where he lived until he was twenty years old, and from there he moved to Moscow, where he has since resided. Mr. Andrews has been a member of the board of selectmen of Moscow for three successive terms. He has been engaged in lumbering operations for nearly thirty-seven years, and for the last twenty-five years has had charge of large crews of men, either for himself or for other parties. Notwithstanding his extensive lumbering operations, he has, nevertheless, made a very successful farmer. He served on the committee on Maine State College.

4

STEPHEN MERRILL, Solon, born in 1828, on the place where he now lives. Congregationalist, and Superintendent of Sabbath School. Was on the board of selectmen from 1871 to 1876. Was appointed on local board of health in 1887 for one year, and in 1888 was again appointed for three years. He is a farmer, and in winter is engaged in lumbering operations. Has practiced veterinary surgery some thirty-five or forty years. Mr. Merrill has two sons. He served on the committee on State Prison.

5

CHARLES L. HOLBROOK was born in Starks, where he has always lived. Educated in the common schools, Westbrook Seminary, and Bloomfield Academy. He was one of the first men to enlist under the first call for seventy-five thousand men, in Company A, First Maine Volunteer Militia, known as the Portland Light Infantry. He served out his full time and was honorably discharged. Mr. Holbrook has been for two terms one of the selectmen of Starks, and for several years was a prominent member of the school committee of his native town. He served on the committee on ways and bridges.

2

3

1

1

2

1

CHARLES TAYLOR, Democrat in politics, and a Methodist in religion, was born December 26, 1826, in Albion, where he lived until he was sixteen years of age, then went to China, remaining there nine years, thence to Unity where he now lives. He was educated in the common schools, and China Academy. He has held various town offices. In the Legislature of 1889 his voice was heard with effect on many important questions. Mr. Taylor was a member of the committees on public buildings, and on gubernatorial vote.

2

MARK P. PENDLETON, Democratic Representative from Islesborough, was born January 11, 1860. He was educated at Kent's Hill and Hallowell. Has done considerable literary work for Boston papers. He has been postmaster, and is now editor and proprietor of the Belfast Age, Belfast. In the Legislature he was a member of the committees on mercantile affairs, insurance, engrossed bills, and year book. Mr. Pendleton was appointed by the Speaker to represent Waldo County, on the part of the House, at the centennial celebration of Washington's inauguration at New York.

3

JOSEPH R. LITTLEFIELD, Democratic Representative, was born forty-seven years ago in the town of Brooks, which he now represents. He was educated in the district schools and has always followed farming as an occupation. He has served on the board of selectmen. He was elected to the Legislature in 1889, and served on the committees on commerce, and county estimates.

4

JOSIAH F. HICHBORN. The subject of this sketch is a Republican in politics, and an Universalist in religious preferences. He was born July 1, 1825, in Prospect, now Stockton, and acquired a common school education. For many years he followed the sea as master mariner, and has visited nearly all the ports of importance in the world. Since retiring from sea life, he has held various town offices, which he filled with distinction. He was a member of the committee on fisheries and game.

5

LUCIUS C. MORSE, a resident of Liberty since 1867, was born in Belmont forty-three years ago, and was educated in the common schools. By occupation he is a mechanic and pension attorney. In religious preferences he is a Spiritualist. In 1882 and 1884 he was the Republican candidate for sheriff in Waldo County. He has been on the board of assessors four years, and at the present time chairman of that body. He served his country in Company B, Twenty-sixth Maine Regiment. In the Legislature of 1889 he was a member of the committees on pensions, and year book.

2

3

1

4

5

1

FREDERICK W. THURLOW was born May 25, 1852, in Cutler, where he now resides. He attended the common schools of his town. He has been engaged in the sardine business, also in the livery business; though at present he devotes the most of his attention to farming. Mr. Thurlow has held the various town offices. He is a member of Lookout Lodge, No. 31, F. and A. M., and has always been a Democrat and an Universalist. In the House, Mr. Thurlow was a member of the committee on library, and committee on pensions.

2

WILLIAM M. NASH, Republican Representative from Cherryfield, was born October 13, 1837. He was educated at Cherryfield Academy and at Bucksport Seminary. His chief business since he was sixteen years of age has been the manufacture of lumber, though he has in the meantime run a general store. Mr. Nash has had no desire for official honors, preferring to attend to his own business rather than to that of others. In the Legislature he was a member of committees on interior waters and elections.

3

E. L. PATTANGALL, of Pembroke, was born May 4, 1829, in Perry. He settled at Pembroke in 1856, where he has since resided, being a member of the firm of William T. Hobarts & Co., who are engaged in shipping and general business. Mr. Pattangall was educated as a Democrat and free trader, though he is now a firm Republican and an unswerving protectionist. Was trustee of Insane Hospital ten years, being president of the board several years; a member of the State Senate in 1881, and of the House in 1887 and 1889. He was chairman of the following committees: Insane Hospital, Indian affairs, and printing and binding

4

WILLIAM H. McCABE, of Machias, was born September 30, 1838, in Pembroke. At an early age he went with his parents to Machias, where he has since resided. In April, 1861, he enlisted in Company C, Sixth Maine Regiment. Mr. McCabe was wounded at Fredericksburg. He was in all the engagements in which his regiment participated with the exception of Gettysburg. He has been assessor of Machias; is a firm Republican and an active member of the Grand Army. His occupation is lumbering. Member of committees on claims and commerce.

5

H. A. BENNETT, Republican Representative from Danforth, was born in Pittsfield, Me. He was educated in the common schools, Maine Central Institute, and Dirigo Business College. By occupation Mr. Bennett is a book-keeper. In the Legislature of 1889 he was a member of committees on State lands and roads, and leave of absence.

1

JOHN C. TALBOT, Democratic Representative from East Machias, is a native of the town which he has long represented in the Legislative halls. He is a lawyer by profession, and educated at Washington Academy and Bowdoin College. From 1843 to 1848 he was deputy collector of customs. In 1856 and 1868 he was a candidate to the Democratic national convention. In 1876 he was the Democratic candidate for Governor. He has served in both branches of the Legislature, being a member in 1849–50–51–52–53, 56–57, 62, 74–75–76, 80–81–82–83–84, 87, 89. He has been Speaker of the House two sessions. His inflexible integrity has always manifested itself in all his acts. He served on important committees.

2

EVERARD E. NEWCOMB is a native of Cambridgeport, Mass., and is thirty-eight years of age. By occupation he is a carpenter and builder. In politics he is a Republican. He has been chief engineer of the fire department several years, also a member of Frontier Guards, and Maine Volunteer Militia; at the present time he is captain. Served on the committees on military affairs, and mines and mining.

3

EDMUND B. SHEAHAN, Representative from Dennysville, was born forty three years ago in the town where he now resides. He improved the advantages afforded by the common and high schools. He was a member of Company E, Thirty-first Maine Volunteers. Mr. Sheahan has served his townsmen on the board of selectmen seven years, and was elected to the Legislature in 1888, where he faithfully discharged his duties on the committees on pensions, and counties.

4

ISRAEL W. PARKER, of Belfast, was born January 4, 1832, in Bluehill. He enjoyed the advantages afforded by the common schools of his day. Mr. Parker is an architect and builder, and has been working at his trade in Belfast for thirty-six years. He has been a member of the common council of Belfast, and was elected to the Legislature in 1888, where he was a member of the committees on public buildings, and counties.

5

JOHN GOWELL, Republican Representative from Berwick, was born in that town in 1819. His educational advantages were confined to the common schools. He has held the various town offices, having been on the board of selectmen many years. Since 1870 he has been extensively engaged in the lumber business. In the days of the militia he was captain of Berwick soldiers for six years. Mr. Gowell is a stanch Republican, and has voted for all the Presidents of his party from old Tippecanoe to the present day. He was a member of the committees on change of names, and on counties.

1

BENJAMIN F. CHADBOURNE, Democratic Representative of Biddeford, was born March 10, 1849, in Standish, Me. He was educated at Gorham, North Bridgton, and at Little Blue, Farmington. He spent one year in college. Mr. Chadbourne has been connected with several railroads; the last position that he held was that of an inspector of iron and steel construction on the C., N. O. & T. P. R. R., known as the Queen and Crescent Route, from Cincinnati to New Orleans. Has been supervisor of schools and city marshall. Member of the Legislature in 1877 and 1889. He served on committees on banks and banking, and public buildings.

2

TIMOTHY DAME was born in Newington, N. H., January 7, 1834, and is a member of the old New England family of Dames, who were among the early settlers of our country. When twenty-one years of age he came to Eliot, where he now lives. Mr. Dame, by profession and practice, is a civil engineer. He has served his town many years as selectman and town agent. He was elected Representative to the Legislature in 1861 and 1867, and again in 1888. In the present Legislature he is a member of the committee on towns, and chairman of committee on public buildings. Mr. Dame is a Methodist.

3

LEWIS H. BURNHAM, Republican Representative from Hollis, was born August 17, 1849, and has always lived in the town which he now represents. He enjoyed the privileges afforded by the common schools and Limington Academy. While farming has been his business, he has, nevertheless, been engaged in buying and selling wood and lumber. He has held the various town offices, and is master of Hollis Grange at the present time. Elected to the Legislature in 1888, and served on committees on State lands and roads, and leave of absence.

4

JOHN WENTWORTH, the Republican Representative from Kittery is a farmer by occupation. He has filled the various town offices. Was a member of the House in 1861 and 1862. In the Legislature of 1889 he served on the committees on printing and binding, and State College, being chairman of the latter.

5

CHARLES H. ADAMS, Republican Representative from Limerick, was born March 8, 1851. He has always lived in the town of Limerick. He was educated in the common schools of his native town, at Bryant & Stratton's Business College, Boston, and at Limerick Academy. Mr. Adams is engaged in mercantile business, and enjoys the confidence and esteem of his townsmen. He is a Congregationalist. He has attended strictly to business, having no desire for public office. In the Legislature he was a member of the committees on finance and bills in third reading.

2

3

1

4

1

WALTER L. DANE, Republican Representative, was born in Kennebunk, June 15, 1859. Prepared for college at Hallowell Classical Academy, and graduated from Bowdoin College in the class of '80. He studied law with the late Hon. Joseph Dane of Kennebunk, and at the St. Louis Law School, and for a short time with Hon. C. F. Libby of Portland. He has been town clerk since March, 1884, and secretary of the board of health since May, 1887. He is attorney for the Ocean National Bank of Kennebunk. In the Legislature of 1889 he won honors of which he may well be proud. He was a member of the committees on legal affairs, engrossed bills, and library.

2

AL Q. MITCHELL was born January 6, 1846, in the town of Newfield. He was educated in the public schools of his native town. When nineteen years of age he began a provision business in Boston which he pursued till 1880, at which time he returned to Newfield and became engaged in farming. Mr. Mitchell has been on superintending school committee three years, and chairman of board of selectmen six consecutive years. He is a Congregationalist, a member of the Masonic Fraternity, Day Spring Lodge, and of Tremont Lodge of Odd Fellowship, Boston, Mass. He was elected to the Legislature in 1888, serving on committee on agriculture.

3

GEORGE H. NOWELL, of Sanford, was born August 30, 1850, in Berwick, Me. He has always resided in Sanford, with the exception of a short time in early life. He is engaged in mercantile business, and is a member of the firm, Nowell & Libbey, who are among the largest dealers in general merchandise in York County. He is superintendent of the Baptist Sunday School. He has had no desire for official honors. In the Legislature he was a member of committees on labor, and Reform School.

4

CHARLES H. FISKE, Republican and Free Will Baptist. Born July 3, 1842, in Camden, where he lived until he was eleven years of age, when he went to Natick, Mass., where he resided for three years, thence to Haverhill, where he was engaged in the boot and shoe business; leaving Haverhill he spent seven years in California as a stock raiser. In 1863 he enlisted in the Fourth Massachusetts Heavy Artillery, and served as corporal. Mr. Fiske is a self-made man. In the Legislature of 1889 he was a member of committees on mercantile affairs, and insurance.

1

3

2

4

1

DANIEL COTE, Democratic Representative from Biddeford, was born October 6, 1846, in Portland. When five years of age he was sent to the Dominion of Canada, where he was educated. He returned to Portland when he was twenty-one years old, remaining in that city nearly a year, and then went to Biddeford, where he has since resided. Mr. Cote is engaged in mercantile business and has an extensive trade. He has held the various municipal offices. As a member of the Legislature in 1884, he did noble service for the "ten hour bill." He is a Roman Catholic, and one of the most cordial men in the House. Member of the committee on Indian affairs.

2

WILLIAM H. HUTCHINS JR., of Kennebunkport, was born January 7, 1854. He was educated in the common schools of his town. His ancestors were among the early settlers of York County. Mr. Hutchins has always pursued farming as an occupation, giving considerable time to dairying. He runs a milk route in Biddeford. Has served several years on the board of selectmen, and is a Democrat. In the Legislature of 1889 he was a member of the committees on mines and mining and change of names.

3

EDWIN S. MARSHALL, Republican in politics, Congregationalist in religion, and hotel keeper by occupation, was born in York forty-six years ago. He was educated in the public schools and at South Berwick Academy. For several years he was an assistant assessor of internal revenue for the first district of Maine. He was active in procuring a charter for the York Harbor and Beach R. R. He was the first president of this corporation, and is now one of its directors. He served in the House of 1889 on the committee on commerce.

1

2

3